

VII. APPENDICES

B. ESA/Hazardous Materials

Appendix B3

- SAIC Report and
- DEC No Further Action letter for Former Texaco Station



Chevron Environmental Management Company
Chevron 211881, Yorktown Heights, NY
Excavation Report

Accession #: 6818.20091016.001

October 16, 2009

Mr. Todd Ghiosay
New York State Department of Environmental Conservation
100 Hillside Ave Suite 1W
White Plains, NY 10603-2860

Subject: NYSDEC Case No. 02-10659

**Excavation of Former Dispenser Island Area
Former Texaco Service Station, Chevron Facility No. 211881
3196 Crompond Road
Yorktown Heights, NY**

Dear Mr. Ghiosay:

On behalf of Chevron Environmental Management Company (CEMC), Science Applications International Corporation (SAIC) performed soil sampling during excavation of soil in the vicinity of the former dispenser island, at the former Texaco service station (CEMC Facility No. 211881) located at 3196 Crompond Road, Yorktown Heights, New York (**Figure 1**). ENTACT Environmental Services (ENTACT), of Monroeville, Pennsylvania, performed the excavation. The excavation was performed in accordance to a Corrective Action Plan dated June 18, 2003. The purpose of the excavation was to remove any former subsurface features (product lines associated with the pump islands) and to perform a "hot spot" excavation to remove petroleum impacted soil above standards. A copy of the laboratory analytical data for soil samples collected from the excavation is included as **Attachment A**. All waste manifests for soil transport and disposal are included as **Attachment B**. Photo-documentation of all excavation activities was conducted, and photos are included as **Attachment C**.

FIELD ACTIVITIES

PRE-EXCAVATION

Prior to the initiation of excavation activities, SAIC and ENTACT confirmed that all required permits were obtained, and utility markouts performed. A private utility markout with ground penetrating radar was conducted in advance of the field work. The locations of all identified utilities were documented and placed on the site map (**Figure 2**). In addition, ENTACT performed a New York One Call, to obtain updated utility clearances,

Science Applications International Corporation
35 Varden Dr., Suite F, Aiken, SC 29803 - (803) 643-2901 - Fax: (803) 644-8144

prior to beginning the excavation. Since there was potential for unknown utility lines crossing the excavation and excavation in proximity to known lines, a licensed electrician and licensed plumber were stationed onsite to address any utilities encountered for the duration of subsurface work.

A Town of Yorktown Excavation Permit and a \$10,000 Erosion Control Bond were submitted and approved by the town prior to initiating excavation activities. In addition, the site was inspected by Yorktown Town Inspector Michael Dubovsky on August 27, 2009, following placement of erosion control measures around the proposed excavation area. Erosion control measures consisted of hay bales with sorbent booms, on the inside of orange snow fence, supported by temporary chain link fencing. A photograph of the erosion controls is included in Attachment C.

Site work began on August 26, 2009. On this date, all equipment was mobilized to the site, and the proposed limits of the excavation were marked out with spray paint. In addition, erosion controls were established, and saw cutting of the asphalt and concrete was initiated. Monitoring well MW-1 was abandoned with bentonite chips, since it was located in the middle of the proposed excavation area.

TEST PIT SAMPLING

On August 27, following the town inspection mentioned above, asphalt and concrete were removed from the excavation area. Several loads of backfill stone also arrived and were staged onsite. In addition, a total of six (6) test pits were advanced, and soil was screened with a photo-ionization detector (PID) at depths of two (2), four (4), six (6) and eight (8) feet below ground surface (ft bgs). One (1) soil sample was collected from each test pit, and was biased to the depth interval exhibiting the highest OVM reading. Another two (2) test pits were advanced on the 28th, and one (1) soil sample was collected from both pits as well. Figure 2 depicts these excavation area soil sampling locations. A summary of the OVM readings is included in Table 1. Following sample collection, soil samples were placed on ice, and shipped overnight to TestAmerica Laboratory of Buffalo, NY for rush analysis (24 hour turnaround) of Volatile Organic Compounds (VOCs) by United States Environmental Protection Agency (USEPA) Method 8260B, for the New York Spill Technology and Remediation Series (NY STARS) list of analytes.

REMEDIAL EXCAVATION AND SOIL SAMPLING RESULTS

On August 31, 2009, excavation activities resumed. Excavated soil was directly loaded from the excavation into trucks using the excavator, and then transported to Deep Green of New York, Inc., located in New Windsor, NY (Deep Green) for disposal. A total of 477.58 tons of soil were removed from the excavation over the course of site activities, and transported in 13 truck-loads to Deep Green, between August 31 and September 1, 2009.

Following receipt of the rush analyses mentioned above, it was determined that a total of six (6) of the nine (9) test pit soil sampling locations contained VOCs in concentrations slightly exceeding the New York State Technical and Administrative Guidance

Memorandum Cleanup Objective Criteria (NYS TAGM Cleanup Criteria). Since benching was required for excavation shoring purposes, additional soil was able to be removed from the excavation along the benches; up to four (4) feet further away from the original excavation, and at the depths where the original soil samples indicated VOC concentrations in soil exceeded NYS TAGM Cleanup Criteria. An additional six (6) soil samples were collected at these "step-out" locations along the bench, and in one over-excavation area adjacent to sampling location SW-8. Figure 2 depicts the original set of soil sampling locations, and Figure 4 depicts the concentrations of VOCs exceeding NYS TAGM Cleanup Criteria at these locations. Figure 3 depicts the second set of "step-out" locations, and Figure 5 depicts the concentrations of VOCs exceeding NYS TAGM Cleanup Criteria at these "step-out" locations. Only one "step-out" location (SW-5A) contained a VOC (n-Propylbenzene 5.6 mg/kg) in a concentration slightly exceeding its NYS TAGM Cleanup Criteria (3.7 mg/kg). All analytical results are summarized in Table 2.

Backfilling of the excavation was completed on September 1, 2009, following transport of the last truck-load of soil. An asphalt cover was replaced over the excavation area, and the site was left in broom-swept condition, on September 2, 2009.

MONITORING WELL REPLACEMENT

On October 14, 2009, SAIC mobilized a Geoprobe capable of shallow well monitoring well installations with hollow stem augers to the site. Replacement well MW-1R was located in the exact position of the original MW-1. The well was straight-drilled to 15 feet bgs, and the cuttings were screened with a PID. No cuttings exceeded 4.2 ppm, and therefore, these cuttings were spread on the un-improved soil surface in the parking area of the site. The well was constructed with 10 feet of 2-inch diameter, schedule 40 polyvinyl chloride (PVC) screen, with 0.010-inch slots, from 15 to 5 ft bgs. Another five (5) feet of 2-inch diameter, schedule 40 PVC riser was attached to the screen, to ground surface. Number zero (0) quartz sand was placed around this screen up to a depth of three (3) ft bgs, or two (2) feet above the top of the screen. A 3/8-inch bentonite hole plug was installed above the sand pack, to just below ground surface. The well was completed as a flush mount, with a 12-inch diameter road cover, and a 2-foot by 2-foot concrete pad. Well development included pumping a total of 63 gallons of water through a granular activated carbon bucket, and discharging to an un-improved grassed surface nearby the well.

FUTURE WORK

A site sampling event is planned in the fourth quarter of 2009. If groundwater analytical results from this event are comparable to historical results this case should be considered for no further action. If you have any questions regarding the information provided in this report, please feel free to contact me at okeefer@saic.com, 770-452-5836, or Scott Lewis at 201-362-8791.

Sincerely,

SCIENCE APPLICATIONS INTERNATIONAL CORPORATION

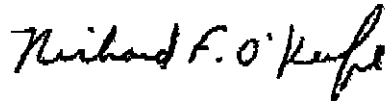

Richard O'Keefe
Project Manager

Enclosures:

- Figure 1. Site Map
- Figure 2. Sidewall Sampling Locations and Excavation Footprint
- Figure 3. Over-excavation Sampling Locations and Excavation Footprint
- Figure 4. Soil Analytical Exceedances for Sidewall Sampling Locations
- Figure 5. Soil Analytical Exceedances for Over-excavation Sampling Locations
- Table 1. Summary of Sidewall Sampling Location OVM Readings
- Table 2. Summary of Soil Sampling Analytical Results
- Attachment A: Laboratory Analytical Data - Soil
- Attachment B: Waste Manifests
- Attachment C: Photo-Documentation
- Attachment D: Well Abandonment Record, Replacement Well Construction Record

CC: Warren Bates, Chevron
T. Powell, NYC DEP Police
J. Duffy, NYC Bureau of Water Supply
S. Quagliata, Attorney
211881 Project File

Figures

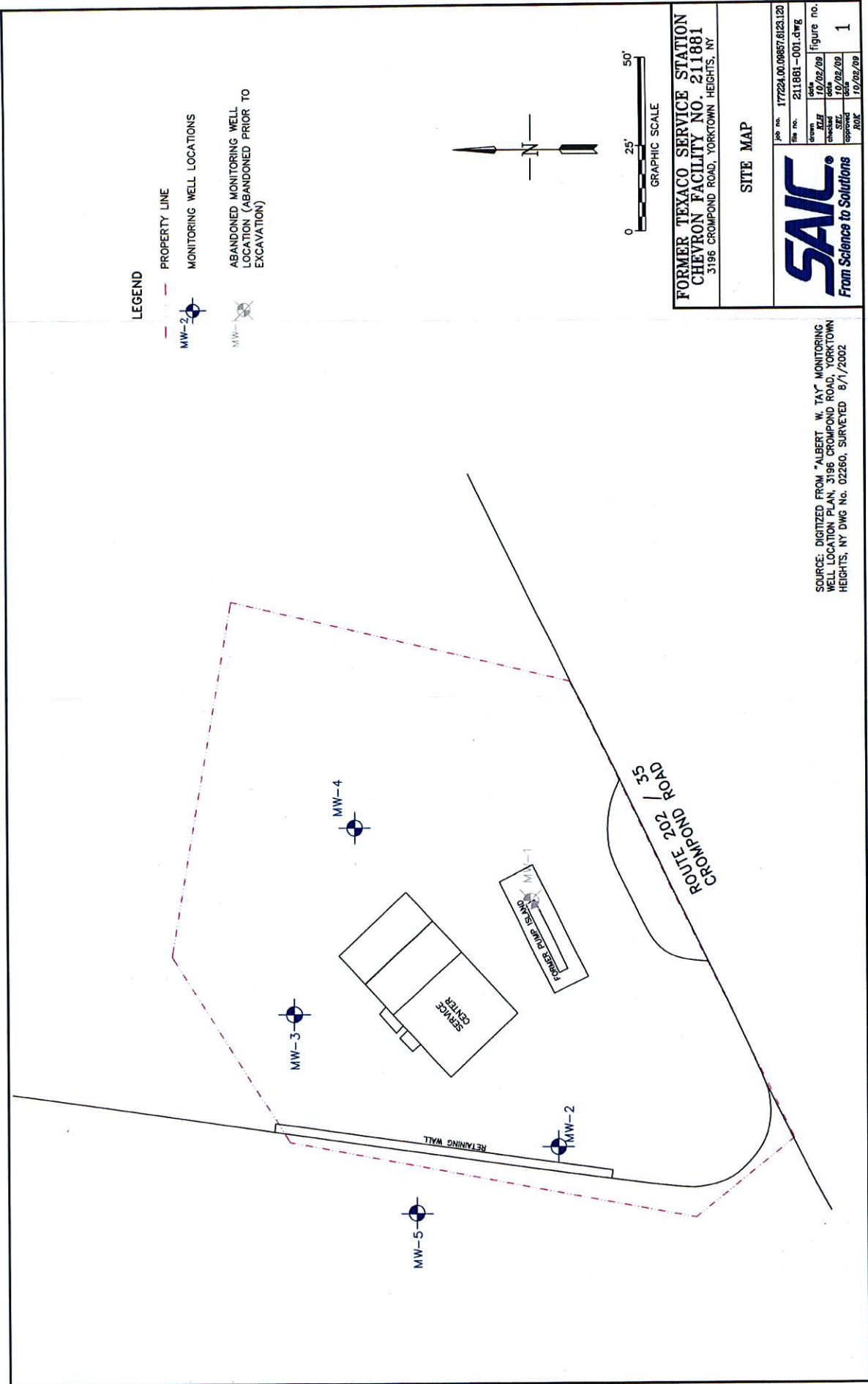

LEGEND

- PROPERTY LINE
- MW-2 MONITORING WELL LOCATIONS
- MW-1 ABANDONED MONITORING WELL LOCATION (ABANDONED PRIOR TO EXCAVATION)

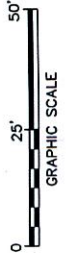
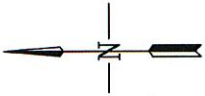







FORMER TEXACO SERVICE STATION
CHEVRON FACILITY NO. 211881
 3196 CROMPOND ROAD, YORKTOWN HEIGHTS, NY

SITE MAP

SAIC®		job no. 177224.00.00857.6123.120
From Science to Solutions		file no. 211881-001.dwg
drawn	date	figure no.
ALF	10/02/09	1
check	date	
SEL	10/02/09	
approved	date	
	10/02/09	

SOURCE: DIGITIZED FROM "ALBERT W. TAY" MONITORING WELL LOCATION PLAN, 3196 CROMPOND ROAD, YORKTOWN HEIGHTS, NY DWG No. 02260, SURVEYED 8/1/2002

LEGEND

- — — — — PROPERTY LINE
- MW-2  MONITORING WELL LOCATIONS
- MW-1  ABANDONED MONITORING WELL LOCATION (ABANDONED PRIOR TO EXCAVATION)
-  EXCAVATION AREA (TO 8 FEET BGS)
-  BENCH (TO 4 FEET BGS, 6 FEET BGS AT SW-3)
- SW-1  SIDEWALL SAMPLING LOCATIONS
- — — — — UNDERGROUND ELECTRIC LINE
- — — — — WATER LINE
- — — — — UNKNOWN UTILITY LINE
-  ELECTRIC POLE



**FORMER TEXACO SERVICE STATION
CHEVRON FACILITY NO. 211881**
3196 CROMPOUND ROAD, YORKTOWN HEIGHTS, NY

**SIDEWALL SAMPLING LOCATIONS AND
EXCAVATION FOOTPRINT**

job no. 17722A.00.09857.6123.120	
file no. 211881-001.dwg	figure no. 2
drawn KJLF 10/02/09	checkd [blank] 05/02/09
approved [blank] 05/02/09	ROK 10/02/09



SOURCE: DIGITIZED FROM "ALBERT W. TAY" MONITORING WELL LOCATION PLAN, 3196 CROMPOUND ROAD, YORKTOWN HEIGHTS, NY DWG No. 02260, SURVEYED 8/1/2002



ROUTE 202 / 35
CROMPOUND ROAD

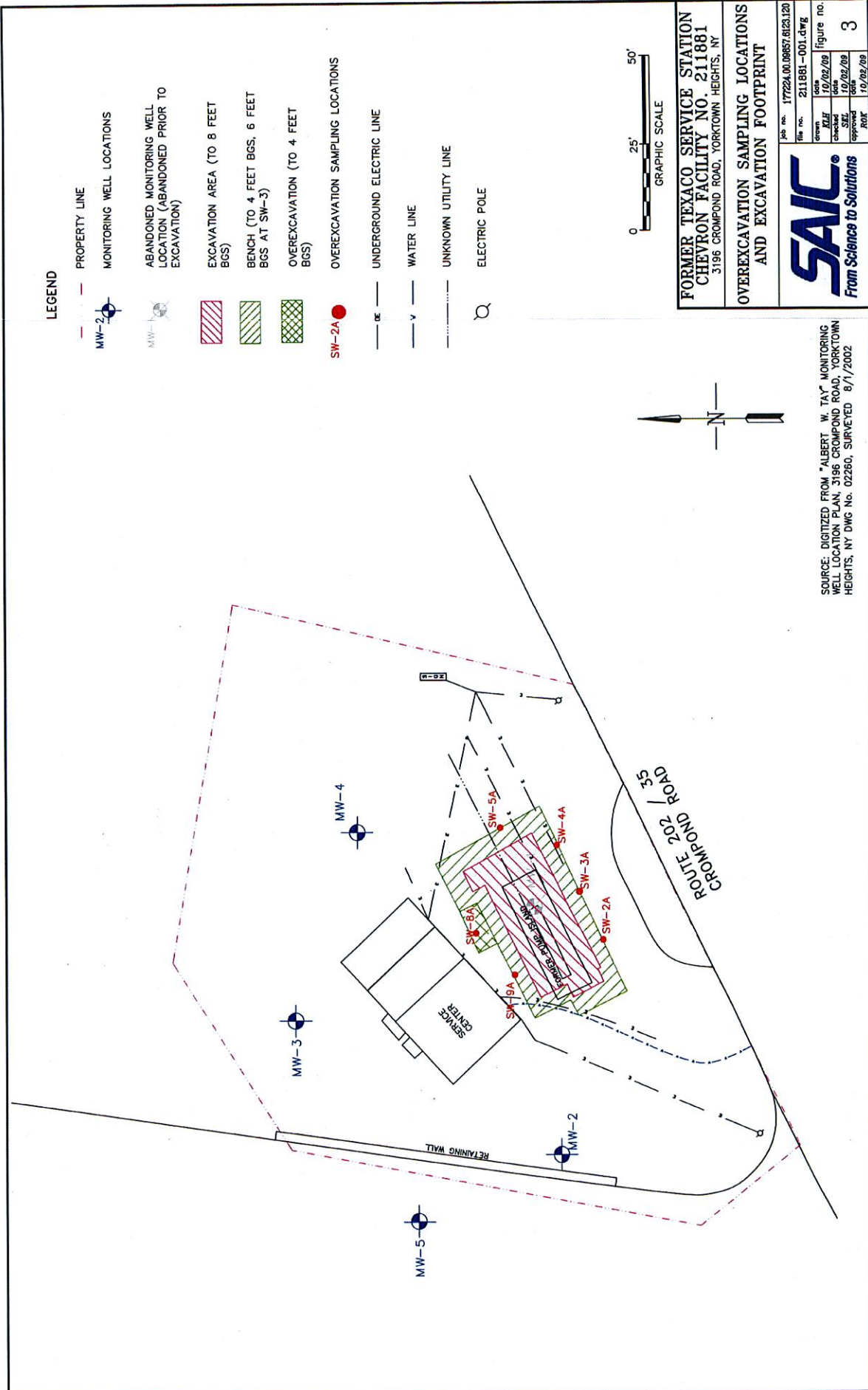

LEGEND

- PROPERTY LINE
- MONITORING WELL LOCATIONS
- MW-2
- MW-3
- MW-4
- MW-5
- MW-5A
- EXCAVATION AREA (TO 8 FEET BGS)
- BENCH (TO 4 FEET BGS, 6 FEET BGS AT SW-3)
- OVEREXCAVATION (TO 4 FEET BGS)
- OVEREXCAVATION SAMPLING LOCATIONS
- SW-2A
- SW-3A
- SW-4A
- SW-5A
- UNDERGROUND ELECTRIC LINE
- WATER LINE
- UNKNOWN UTILITY LINE
- ELECTRIC POLE

**FORMER TEXACO SERVICE STATION
CHEVRON FACILITY NO. 211881**
3196 CROMFORD ROAD, YORKTOWN HEIGHTS, NY

**OVEREXCAVATION SAMPLING LOCATIONS
AND EXCAVATION FOOTPRINT**

SAIC® From Science to Solutions		job no. 177224.00.00657.0123.120	file no. 211881-001.dwg
drawn	check	date	figure no.
JLF	JLF	10/26/99	3
approved	approved	date	
		10/26/99	
		date	
		10/26/99	

SOURCE: DIGITIZED FROM "ALBERT W. TAY" MONITORING WELL LOCATION PLAN, 3196 CROMFORD ROAD, YORKTOWN HEIGHTS, NY DWG NO. 02260, SURVEYED 8/1/2002.

LEGEND

- PROPERTY LINE
- MW-2 MONITORING WELL LOCATIONS
- MW-1 ABANDONED MONITORING WELL LOCATION (ABANDONED PRIOR TO EXCAVATION)
- EXCAVATION AREA (TO 8 FEET BGS)
- BENCH (TO 4 FEET BGS, 6 FEET BGS AT SW-3)
- SW-1 SIDEWALL SAMPLING LOCATIONS

WELL ID	SAMPLE DEPTH	NYTAGM
B =	Benzene	0.06
E =	Ethylbenzene	3.5
Y =	Yield-X =	1.2
Y =	Yield-X (total)	1.2
IPB =	Isopropylbenzene	2.3
n-PPB =	n-Propylbenzene	3.7

NOTES:
 1) All concentrations are reported in mg/kg.
 2) Only results that exceeded New York Technical Administrative Guidance Memorandum (TAGM) #4046 "Determination of Soil Cleanup Objectives and Cleanup Levels" are shown. For a full list of analytes at each sample location, please refer to Table 2.



**FORMER TEXACO SERVICE STATION
 CHEVRON FACILITY NO. 211861**
 3196 CROMPOUD ROAD, YORKTOWN HEIGHTS, NY

**SOIL ANALYTICAL EXCEEDANCES FOR
 SIDEWALL SAMPLING LOCATIONS**

job no.	17722A.00.0887.6123.120
file no.	211861-001.dwg
drawn	JLF
checked	SEJ
date	10/16/09
approved	SEJ
date	10/16/09
figure no.	4
plot	10/16/09



SOURCE: DIGITIZED FROM "ALBERT W. TAY" MONITORING WELL LOCATION PLAN, 3196 CROMPOUD ROAD, YORKTOWN HEIGHTS, NY DWG No. 02260, SURVEYED 8/1/2002

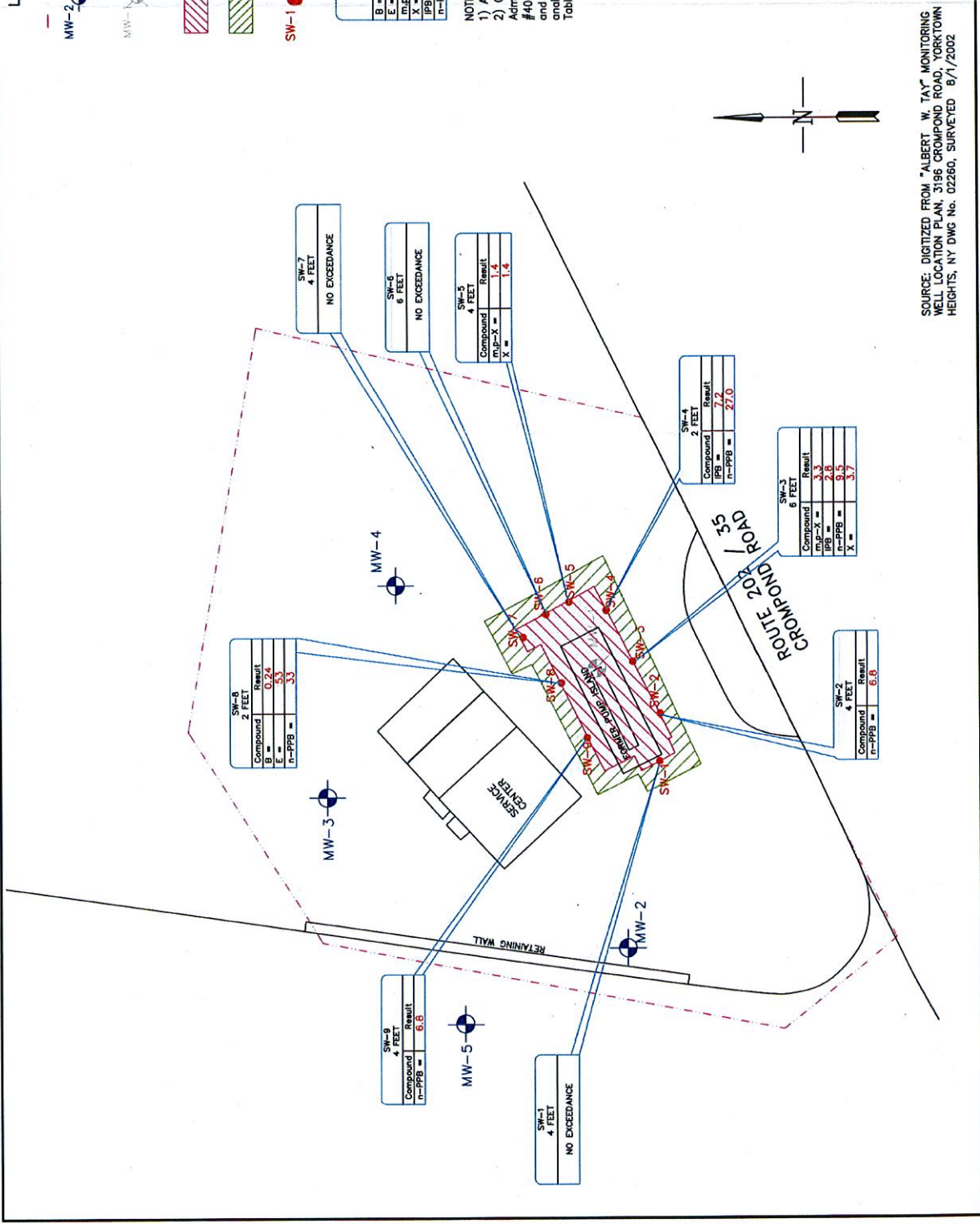

SW-8
2 FEET

Compound	Result
B	0.24
E	5.3
n-PPB	3.3

SW-8
4 FEET

Compound	Result
n-PPB	6.8

MW-5

SW-1
4 FEET
NO EXCEEDANCE

MW-3

MW-4

SW-5
4 FEET

Compound	Result
IPB	1.4
X	1.4

NO EXCEEDANCE

SW-4
6 FEET

Compound	Result
IPB	7.2
n-PPB	27.0

NO EXCEEDANCE

SW-3
6 FEET

Compound	Result
IPB	2.8
n-PPB	9.5
X	3.7

NO EXCEEDANCE

SW-2
4 FEET

Compound	Result
n-PPB	6.8

NO EXCEEDANCE

SW-4
2 FEET

Compound	Result
IPB	7.2
n-PPB	27.0

NO EXCEEDANCE

SW-3
6 FEET

Compound	Result
IPB	2.8
n-PPB	9.5
X	3.7

NO EXCEEDANCE

SW-2
4 FEET

Compound	Result
n-PPB	6.8

NO EXCEEDANCE

SW-1
4 FEET

Compound	Result
n-PPB	6.8

NO EXCEEDANCE

SW-1
4 FEET

Compound	Result
n-PPB	6.8

NO EXCEEDANCE

SW-1
4 FEET

Compound	Result
n-PPB	6.8

NO EXCEEDANCE

SW-1
4 FEET

Compound	Result
n-PPB	6.8

NO EXCEEDANCE

SW-1
4 FEET

Compound	Result
n-PPB	6.8

NO EXCEEDANCE

SW-1
4 FEET

Compound	Result
n-PPB	6.8

NO EXCEEDANCE

SW-1
4 FEET

Compound	Result
n-PPB	6.8

NO EXCEEDANCE

SW-1
4 FEET

Compound	Result
n-PPB	6.8

NO EXCEEDANCE

SW-1
4 FEET

Compound	Result
n-PPB	6.8

NO EXCEEDANCE

SW-1
4 FEET

Compound	Result
n-PPB	6.8

NO EXCEEDANCE

SW-1
4 FEET

Compound	Result
n-PPB	6.8

NO EXCEEDANCE

SW-1
4 FEET

Compound	Result
n-PPB	6.8

NO EXCEEDANCE

SW-1
4 FEET

Compound	Result
n-PPB	6.8

NO EXCEEDANCE

SW-1
4 FEET

Compound	Result
n-PPB	6.8

NO EXCEEDANCE

SW-1
4 FEET

Compound	Result
n-PPB	6.8

NO EXCEEDANCE

SW-1
4 FEET

Compound	Result
n-PPB	6.8

NO EXCEEDANCE

SW-1
4 FEET

Compound	Result
n-PPB	6.8

NO EXCEEDANCE

SW-1
4 FEET

Compound	Result
n-PPB	6.8

NO EXCEEDANCE

SW-1
4 FEET

Compound	Result
n-PPB	6.8

NO EXCEEDANCE

SW-1
4 FEET

Compound	Result
n-PPB	6.8

NO EXCEEDANCE

SW-1
4 FEET

Compound	Result
n-PPB	6.8

NO EXCEEDANCE

SW-1
4 FEET

Compound	Result
n-PPB	6.8

NO EXCEEDANCE

SW-1
4 FEET

Compound	Result
n-PPB	6.8

NO EXCEEDANCE

SW-1
4 FEET

Compound	Result
n-PPB	6.8

NO EXCEEDANCE

SW-1
4 FEET

Compound	Result
n-PPB	6.8

NO EXCEEDANCE

SW-1
4 FEET

Compound	Result
n-PPB	6.8

NO EXCEEDANCE

SW-1
4 FEET

Compound	Result
n-PPB	6.8

NO EXCEEDANCE

SW-1
4 FEET

Compound	Result
n-PPB	6.8

NO EXCEEDANCE

SW-1
4 FEET

Compound	Result
n-PPB	6.8

NO EXCEEDANCE

SW-1
4 FEET

Compound	Result
n-PPB	6.8

NO EXCEEDANCE

SW-1
4 FEET

Compound	Result
n-PPB	6.8

NO EXCEEDANCE

SW-1
4 FEET

Compound	Result
n-PPB	6.8

NO EXCEEDANCE

SW-1
4 FEET

Compound	Result
n-PPB	6.8

NO EXCEEDANCE

SW-1
4 FEET

Compound	Result
n-PPB	6.8

NO EXCEEDANCE

SW-1
4 FEET

Compound	Result
n-PPB	6.8

NO EXCEEDANCE

SW-1
4 FEET

Compound	Result
n-PPB	6.8

NO EXCEEDANCE

SW-1
4 FEET

Compound	Result
n-PPB	6.8

NO EXCEEDANCE

SW-1
4 FEET

Compound	Result
n-PPB	6.8

NO EXCEEDANCE

SW-1
4 FEET

Compound	Result
n-PPB	6.8

NO EXCEEDANCE

SW-1
4 FEET

Compound	Result
n-PPB	6.8

NO EXCEEDANCE

SW-1
4 FEET

Compound	Result
n-PPB	6.8

NO EXCEEDANCE

SW-1
4 FEET

Compound	Result
n-PPB	6.8

NO EXCEEDANCE

SW-1
4 FEET

Compound	Result
n-PPB	6.8

NO EXCEEDANCE

SW-1
4 FEET

Compound	Result
n-PPB	6.8

NO EXCEEDANCE

SW-1
4 FEET

Compound	Result
n-PPB	6.8

NO EXCEEDANCE

SW-1
4 FEET

Compound	Result
n-PPB	6.8

NO EXCEEDANCE

SW-1
4 FEET

Compound	Result
n-PPB	6.8

NO EXCEEDANCE

SW-1
4 FEET

Compound	Result
n-PPB	6.8

NO EXCEEDANCE

SW-1
4 FEET

Compound	Result
n-PPB	6.8

NO EXCEEDANCE

SW-1
4 FEET

Compound	Result
n-PPB	6.8

NO EXCEEDANCE

SW-1
4 FEET

Compound	Result
n-PPB	6.8

NO EXCEEDANCE

SW-1
4 FEET

Compound	Result
n-PPB	6.8

NO EXCEEDANCE

SW-1
4 FEET

Compound	Result
n-PPB	6.8

NO EXCEEDANCE

SW-1
4 FEET

Compound	Result
n-PPB	6.8

NO EXCEEDANCE

SW-1
4 FEET

Compound	Result
n-PPB	6.8

NO EXCEEDANCE

SW-1
4 FEET

Compound	Result
n-PPB	6.8

NO EXCEEDANCE

SW-1
4 FEET

Compound	Result
n-PPB	6.8

NO EXCEEDANCE

SW-1
4 FEET

Compound	Result
n-PPB	6.8

NO EXCEEDANCE

SW-1
4 FEET

Compound	Result
n-PPB	6.8

NO EXCEEDANCE

SW-1
4 FEET

Compound	Result
n-PPB	6.8

NO EXCEEDANCE

SW-1
4 FEET

Compound	Result
n-PPB	6.8

NO EXCEEDANCE

SW-1
4 FEET

Compound	Result
n-PPB	6.8

NO EXCEEDANCE

SW-1
4 FEET

Compound	Result
n-PPB	6.8

NO EXCEEDANCE

SW-1
4 FEET

Compound	Result
n-PPB	6.8

NO EXCEEDANCE

SW-1
4 FEET

Compound	Result
n-PPB	6.8

NO EXCEEDANCE

SW-1
4 FEET

Compound	Result
n-PPB	6.8

NO EXCEEDANCE

SW-1
4 FEET

Compound	Result
n-PPB	6.8

NO EXCEEDANCE

SW-1
4 FEET

Compound	Result
n-PPB	6.8

NO EXCEEDANCE

SW-1
4 FEET

Compound	Result
n-PPB	6.8

NO EXCEEDANCE

LEGEND

- PROPERTY LINE
- MW-2 MONITORING WELL LOCATIONS
- MW-1 ABANDONED MONITORING WELL LOCATION (ABANDONED PRIOR TO EXCAVATION)
- EXCAVATION AREA (TO 8 FEET BGS)
- BENCH (TO 4 FEET BGS, 6 FEET BGS AT SW-3)
- OVEREXCAVATION (TO 4 FEET BGS)
- SW-2A OVEREXCAVATION SAMPLING LOCATIONS

WELL ID	NYTAGM
SAMPLE DEPTH	3.7
n-PPB =	n-Propylbenzene

NOTES:

- 1) All concentrations are reported in mg/kg.
- 2) Only results that exceeded New York Technical Administrative Guidance Memorandum (TAGM) #4048 "Determination of Soil Cleanup Objectives and Cleanup Levels" are shown. For a full list of analytes at each sample location, please refer to Table 2.

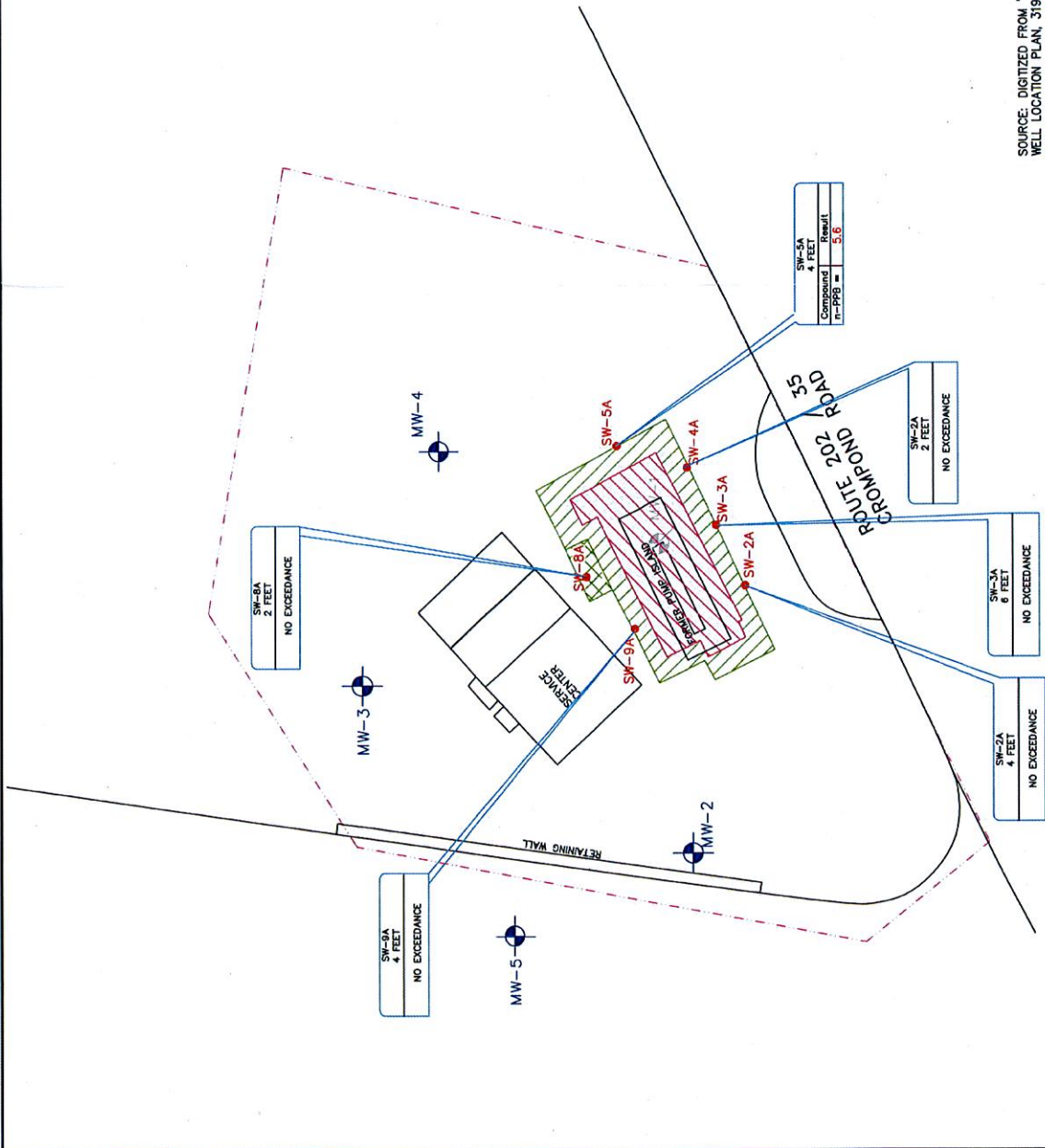

**FORMER TEXACO SERVICE STATION
CHEVRON FACILITY NO. 211881**
3196 CROMPOND ROAD, YORKTOWN HEIGHTS, NY

**SOIL ANALYTICAL EXCEEDANCES FOR
OVEREXCAVATION SAMPLING LOCATIONS**

Job no.	17722A.00.00857.6123.120
File no.	211881-001.dwg
Drawn	JLF
Check	JLF
Scale	ASL
Approved	JLF
Date	10/16/09
Date	10/16/09
Sheet	5



SOURCE: DIGITIZED FROM "ALBERT W. TAY" MONITORING WELL LOCATION PLAN, 3196 CROMPOND ROAD, YORKTOWN HEIGHTS, NY DWG No. 02260, SURVEYED 8/1/2002

Tables

TABLE 1
SUMMARY OF SIDEWALL SAMPLING LOCATION OVM READINGS
SEPTEMBER 2009
CHEVRON FACILITY NO. 211881
YORKTOWN HEIGHTS, NEW YORK

Sidewall Sample Location	Depth (ft bgs)	PID reading in ppm
SW-1	2.00	187
SW-1	4.00	546
SW-2	2.00	364
SW-2	4.00	545
SW-2	6.00	35.0
SW-2	8.00	547
SW-3	2.00	81.0
SW-3	4.00	325
SW-3	6.00	488
SW-3	8.00	179
SW-4	2.00	555
SW-4	4.00	339
SW-4	6.00	39.0
SW-4	8.00	174
SW-5	2.00	245
SW-5	4.00	353
SW-5	6.00	230
SW-5	8.00	260
SW-6	2.00	143
SW-6	4.00	671
SW-6	6.00	687
SW-6	8.00	423
SW-7	2.00	144
SW-7	4.00	564
SW-7	6.00	524
SW-7	8.00	436
SW-8	2.00	253
SW-8	4.00	237
SW-8	6.00	97.0
SW-8	8.00	135
SW-9	2.00	259
SW-9	4.00	286
SW-9	6.00	35.0
SW-9	8.00	101
SW-2A	4.00	534
SW-3A	6.00	341
SW-4A	2.00	74.6
SW-5A	4.00	112
SW-8A	2.00	2.6
SW-9A	4.00	415

ft bgs - feet below ground surface
PID - Photo-ionization detector
ppm - parts per million

TABLE 2
 SUMMARY OF SOIL SAMPLING ANALYTICAL RESULTS
 SEPTEMBER, 2009
 CHEVRON FACILITY NO. 211881
 YORKTOWN HEIGHTS, NEW YORK

Sample ID Sampling Date Sample Depth (feet) Units	New York TAGM Cleanup Objective Criteria mg/kg	SW-1 8/27/2009 4 mg/kg	SW-2 8/27/2009 4 mg/kg	SW-3 8/27/2009 6 mg/kg	SW-4 8/27/2009 2 mg/kg	SW-5 8/27/2009 4 mg/kg	SW-6 8/27/2009 6 mg/kg	SW-7 8/27/2009 4 mg/kg
Benzene	0.06	ND	0.01J	ND	ND	ND	ND	ND
Toluene	1.5	ND	0.0078J	0.036	0.0074J	ND	ND	ND
Ethylbenzene	5.5	ND	0.27	2.0D08	1.1	0.64D08	0.087	0.79D08
m+p-Xylene	1.2*	ND	0.17	5.4D08	0.099	ND	0.047J	1.1
o-Xylene	1.2*	ND	0.011J	0.28	ND	ND	ND	ND
Naphthalene	13	0.02	1.6D08	3.9D08	5.8D08	1.1	0.42	0.58
MTBE	0.12	ND	ND	ND	ND	ND	ND	ND
1,2,4-Trimethylbenzene	10	0.0065	0.024J	3.4D08	0.042	3D08	0.014J	ND
1,3,5-Trimethylbenzene	3.3	0.0018J	0.04	0.52	0.024J	0.062D08,J	0.065	0.21
Isopropylbenzene	2.3	0.0026J	0.96	3.5D08	9.3D08	0.29	0.75	0.43
n-Butylbenzene	10	0.0058	0.89	3.5D08	9.3D08	0.28	0.47	0.23
n-Propylbenzene	3.7	0.011	ND	ND	ND	0.98	3.2D08	1.2D08
p-Isopropyltoluene	10	ND	0.12	0.25	0.13	0.052	0.035	0.022J
sec-Butylbenzene	10	0.0016J	0.37	0.93	0.68	0.095	0.18	0.085
tert-Butylbenzene	10	ND	ND	ND	ND	ND	ND	ND
Xylenes, total	1.2	ND	0.18	ND	0.099	ND	0.047J	1.1
Total Confident VOCs		0.043	3.000	2.016	4.150	9.597	8.007	7.735

TABLE 2
 SUMMARY OF SOIL SAMPLING ANALYTICAL RESULTS
 SEPTEMBER 2009
 CHEVRON FACILITY NO. 211881
 YORKTOWN HEIGHTS, NEW YORK

Sample ID Sampling Date Sample Depth (feet) Units	SW-8 8/28/2009 2 mg/kg	SW-9 8/28/2009 4 mg/kg	SW-2A 8/31/2009 4 mg/kg	SW-3A 8/31/2009 6 mg/kg	SW-4A 9/1/2009 2 mg/kg	SW-5A 9/1/2009 4 mg/kg	SW-8A 9/1/2009 2 mg/kg	SW-9A 8/31/2009 4 mg/kg
Benzene	0.04	ND	ND	ND	ND	ND	ND	ND
Toluene	0.12	0.0092J	ND	ND	0.0072J,B	ND	ND	ND
Ethylbenzene	0.07	0.32	0.65	0.0082J	0.16	0.2	ND	0.69
m+p-Xylene	0.93	0.074	0.018J	ND	0.098	0.056J	ND	0.013J
o-Xylene	0.12	0.02J	ND	ND	ND	ND	ND	ND
Naphthalene	11D08	0.89	0.75	0.026J	0.12	0.82	0.0012J	0.84
MTBE	ND	ND	ND	ND	ND	ND	ND	ND
1,2,4-Trimethylbenzene	0.16	0.02J	0.048	ND	0.022J	ND	ND	0.027
1,3,5-Trimethylbenzene	0.067	0.01J	0.073	ND	0.017J	0.16	ND	0.0095J
Isopropylbenzene	10D08	1	0.46	0.037	0.8	1	ND	0.26
n-Butylbenzene	0.6	1	0.27	0.18	0.7	0.63	ND	0.22
n-Propylbenzene	ND	ND	1.4RL6	0.13	3.1RL6	ND	ND	0.83
p-Isopropyltoluene	0.049	0.036	0.042	0.016J	0.059	0.078	ND	0.028
sec-Butylbenzene	0.36	0.45	0.11	0.068	0.32	0.26	ND	0.082
tert-Butylbenzene	ND	ND	ND	ND	ND	ND	ND	ND
Xylenes, total	1.1	0.094	0.018J	ND	0.098	0.056J	ND	0.013J
Total Confident VOCs	5.746	7.864	6.403	6.415	4.355	7.148	0.000	2.977

Notes:

- mg/kg - milligrams per kilogram
- B - Analyte was detected in the associated method blank;
- D08 - Dilution required due to high concentration of target analyte(s);
- J - Analyte detected at a level less than the Reporting Limit (RL) and greater than or equal to the Method Detection Limit (MDL). Concentrations within this range are estimated.
- ND - Not detected above the Laboratory reporting limit.
- RL6 - The Reporting Limit has been raised to account for a methanol dilution as required by method SW5030/5035. The matrix was not suitable for the low level direct purge method.
- * - Criteria is for total Xylenes
- MTBE - Methyl tertiary butyl ether

Attachment A:
Laboratory Analytical Data - Soil

Analytical Report

Work Order: RSH0895

Project Description
Chevron - CVX Facilities, NY

For:

Project Manager
Chevron - Environmental Mgmt Corp - Bellaire, TX
4800 Fournace Place
Bellaire, TX 77401



Tony Bogolin

Project Manager

tony.bogolin@testamericainc.com

Monday, August 31, 2009

Revision: 1

The test results in this report meet all NELAP requirements for analytes for which accreditation is required or available. Any exception to NELAP requirements are noted in this report. Pursuant to NELAP, this report may not be reproduced, except in full, without the written approval of the laboratory. All questions regarding this test report should be directed to the TestAmerica Project manager who has signed this report.

Chevron - Environmental Mgmt Corp - Bellaire, TX
4800 Fourmace Place
Bellaire, TX 77401

Work Order: RSH0895

Project: Chevron - CVX Facilities, NY
Project Number: CHEVRON-0004

Received: 08/29/09

Reported: 08/31/09 12:10

TestAmerica Buffalo Current Certifications

As of 1/27/2009

STATE	Program	Cert # / Lab ID
Arkansas	CWA, RCRA, SOIL	88-0686
California*	NELAP CWA, RCRA	01169CA
Connecticut	SDWA, CWA, RCRA, SOIL	PH-0568
Florida*	NELAP CWA, RCRA	E87672
Georgia*	SDWA, NELAP CWA, RCRA	956
Illinois*	NELAP SDWA, CWA, RCRA	200003
Iowa	SW/CS	374
Kansas*	NELAP SDWA, CWA, RCRA	E-10187
Kentucky	SDWA	90029
Kentucky UST	UST	30
Louisiana*	NELAP CWA, RCRA	2031
Maine	SDWA, CWA	NY0044
Maryland	SDWA	294
Massachusetts	SDWA, CWA	M-NY044
Michigan	SDWA	9937
Minnesota	SDWA, CWA, RCRA	036-999-337
New Hampshire*	NELAP SDWA, CWA	233701
New Jersey*	NELAP, SDWA, CWA, RCRA,	NY455
New York*	NELAP, AIR, SDWA, CWA, RCRA, CLP	10026
Oklahoma	CWA, RCRA	9421
Pennsylvania*	NELAP CWA, RCRA	68-00281
Tennessee	SDWA	02970
Texas*	NELAP CWA, RCRA	T104704412-08-TX
USDA	FOREIGN SOIL PERMIT	S-41579
USDOE	Department of Energy	DOECAP-STB
Virginia	SDWA	278
Washington*	NELAP CWA, RCRA	C1677
Wisconsin	CWA, RCRA	998310390
West Virginia	CWA, RCRA	252

*As required under the indicated accreditation, the test results in this report meet all NELAP requirements for parameters for which accreditation is required or available. Any exceptions to NELAP requirements are noted in this report.

Chevron - Environmental Mgmt Corp - Bellaire, TX
4800 Fournace Place
Bellaire, TX 77401

Work Order: RSH0895

Project: Chevron - CVX Facilities, NY
Project Number: CHEVRON-0004

Received: 08/29/09

Reported: 08/31/09 12:10

Case Narrative

According to 40CFR Part 136.3, pH, Chlorine Residual, Dissolved Oxygen, Sulfite, and Temperature analyses are to be performed immediately after aqueous sample collection. When these parameters are not indicated as field (e.g. field-pH), they were not analyzed immediately, but as soon as possible after laboratory receipt.

A pertinent document is appended to this report, 1 page, is included and is an integral part of this report.

Reproduction of this analytical report is permitted only in its entirety. This report shall not be reproduced except in full without the written approval of the laboratory.

TestAmerica Laboratories, Inc. certifies that the analytical results contained herein apply only to the samples tested as received by our Laboratory.

Chevron - Environmental Mgmt Corp - Bellaire, TX
4800 Fournace Place
Bellaire, TX 77401

Work Order: RSH0895

Project: Chevron - CVX Facilities, NY
Project Number: CHEVRON-0004

Received: 08/29/09

Reported: 08/31/09 12:10

DATA QUALIFIERS AND DEFINITIONS

D08 Dilution required due to high concentration of target analyte(s)
E Concentration exceeds the calibration range and therefore result is semi-quantitative.
J Analyte detected at a level less than the Reporting Limit (RL) and greater than or equal to the Method Detection Limit (MDL). Concentrations within this range are estimated.
ZX Due to sample matrix effects, the surrogate recovery was outside the acceptance limits.
NR Any inclusion of NR indicates that the project specific requirements do not require reporting estimated values below the laboratory reporting limit.

ADDITIONAL COMMENTS

Results are reported on a wet weight basis unless otherwise noted.

Chevron - Environmental Mgmt Corp - Bellaire, TX
4800 Fournace Place
Bellaire, TX 77401

Work Order: RSH0895

Received: 08/29/09

Reported: 08/31/09 12:10

Project: Chevron - CVX Facilities, NY
Project Number: CHEVRON-0004

Executive Summary - Detections

Analyte	Sample Result	Data Qualifiers	RL	MDL	Units	Dil Fac	Date Analyzed	Lab Tech	Batch	Method
Sample ID: RSH0895-01 (SW-1 - Solid)							Sampled: 08/27/09 14:15	Recvd: 08/29/09 09:10		

Volatile Organic Compounds by EPA 8260B

1,2,4-Trimethylbenzene	6.5		5.6	0.41	ug/kg dry	1.00	08/29/09 20:37	PQ	9H29017	8260B
1,3,5-Trimethylbenzene	1.8	J	5.6	0.38	ug/kg dry	1.00	08/29/09 20:37	PQ	9H29017	8260B
Isopropylbenzene	2.8	J	5.6	0.37	ug/kg dry	1.00	08/29/09 20:37	PQ	9H29017	8260B
Naphthalene	20		5.6	0.76	ug/kg dry	1.00	08/29/09 20:37	PQ	9H29017	8260B
n-Butylbenzene	5.8		5.6	0.49	ug/kg dry	1.00	08/29/09 20:37	PQ	9H29017	8260B
n-Propylbenzene	11		5.6	0.45	ug/kg dry	1.00	08/29/09 20:37	PQ	9H29017	8260B
sec-Butylbenzene	1.6	J	5.6	0.49	ug/kg dry	1.00	08/29/09 20:37	PQ	9H29017	8260B

General Chemistry Parameters

Percent Solids	89		0.010	NR	%	1.00	08/29/09 17:09	PJQ	9H29038	Dry Weight
----------------	----	--	-------	----	---	------	----------------	-----	---------	------------

Sample ID: RSH0895-02 (SW-2 - Solid)

Sampled: 08/27/09 14:50

Recvd: 08/29/09 09:10

Volatile Organic Compounds by EPA 8260B

1,2,4-Trimethylbenzene	24	J	25	1.8	ug/kg dry	1.00	08/29/09 13:29	PQ	9H29017	8260B
1,3,5-Trimethylbenzene	40		25	1.6	ug/kg dry	1.00	08/29/09 13:29	PQ	9H29017	8260B
p-Cymene	120		25	2.0	ug/kg dry	1.00	08/29/09 13:29	PQ	9H29017	8260B
Benzene	10	J	25	1.2	ug/kg dry	1.00	08/29/09 13:29	PQ	9H29017	8260B
Ethylbenzene	270		25	1.8	ug/kg dry	1.00	08/29/09 13:29	PQ	9H29017	8260B
Isopropylbenzene	960		25	1.7	ug/kg dry	1.00	08/29/09 13:29	PQ	9H29017	8260B
m-Xylene & p-Xylene	170		51	4.3	ug/kg dry	1.00	08/29/09 13:29	PQ	9H29017	8260B
n-Butylbenzene	890		25	2.2	ug/kg dry	1.00	08/29/09 13:29	PQ	9H29017	8260B
o-Xylene	11	J	25	1.3	ug/kg dry	1.00	08/29/09 13:29	PQ	9H29017	8260B
sec-Butylbenzene	370		25	2.2	ug/kg dry	1.00	08/29/09 13:29	PQ	9H29017	8260B
Toluene	7.8	J	25	4.3	ug/kg dry	1.00	08/29/09 13:29	PQ	9H29017	8260B
Xylenes, total	180		51	4.3	ug/kg dry	1.00	08/29/09 13:29	PQ	9H29017	8260B

General Chemistry Parameters

Percent Solids	85		0.010	NR	%	1.00	08/29/09 17:09	PJQ	9H29038	Dry Weight
----------------	----	--	-------	----	---	------	----------------	-----	---------	------------

Sample ID: RSH0895-02RE1 (SW-2 - Solid)

Sampled: 08/27/09 14:50

Recvd: 08/29/09 09:10

Volatile Organic Compounds by EPA 8260B

Naphthalene	1600	D08	120	16	ug/kg dry	1.00	08/30/09 13:33	MF	9H30003	8260B
n-Propylbenzene	6900	D08	120	8.9	ug/kg dry	1.00	08/30/09 13:33	MF	9H30003	8260B

Sample ID: RSH0895-03 (SW-3 - Solid)

Sampled: 08/27/09 15:20

Recvd: 08/29/09 09:10

Volatile Organic Compounds by EPA 8260B

1,3,5-Trimethylbenzene	520		29	1.8	ug/kg dry	1.00	08/29/09 18:31	PQ	9H29017	8260B
p-Cymene	250		29	2.3	ug/kg dry	1.00	08/29/09 18:31	PQ	9H29017	8260B
o-Xylene	280		29	1.4	ug/kg dry	1.00	08/29/09 18:31	PQ	9H29017	8260B
sec-Butylbenzene	930		29	2.5	ug/kg dry	1.00	08/29/09 18:31	PQ	9H29017	8260B
Toluene	36		29	4.9	ug/kg dry	1.00	08/29/09 18:31	PQ	9H29017	8260B

General Chemistry Parameters

Percent Solids	87		0.010	NR	%	1.00	08/29/09 17:09	PJQ	9H29038	Dry Weight
----------------	----	--	-------	----	---	------	----------------	-----	---------	------------

Sample ID: RSH0895-03RE1 (SW-3 - Solid)

Sampled: 08/27/09 15:20

Recvd: 08/29/09 09:10

Volatile Organic Compounds by EPA 8260B

TestAmerica Buffalo

10 Hazelwood Drive Amherst, NY 14228 tel 716-691-2600 fax 716-691-7991

www.testamericainc.com

Chevron - Environmental Mgmt Corp - Bellaire, TX
4800 Fournace Place
Bellaire, TX 77401

Work Order: RSH0895
Project: Chevron - CVX Facilities, NY
Project Number: CHEVRON-0004

Received: 08/29/09
Reported: 08/31/09 12:10

Executive Summary - Detections

Analyte	Sample Result	Data Qualifiers	RL	MDL	Units	Dil Fac	Date Analyzed	Lab Tech	Batch	Method
---------	---------------	-----------------	----	-----	-------	---------	---------------	----------	-------	--------

Sample ID: RSH0895-03RE1 (SW-3 - Solid) - cont.

Sampled: 08/27/09 15:20

Recvd: 08/29/09 09:10

Volatile Organic Compounds by EPA 8260B - cont.

1,2,4-Trimethylbenzene	3400	D08	230	16	ug/kg dry	2.00	08/30/09 13:57	MF	9H30003	8260B
Ethylbenzene	2000	D08	230	16	ug/kg dry	2.00	08/30/09 13:57	MF	9H30003	8260B
Isopropylbenzene	2800	D08	230	16	ug/kg dry	2.00	08/30/09 13:57	MF	9H30003	8260B
m-Xylene & p-Xylene	3300	D08	450	20	ug/kg dry	2.00	08/30/09 13:57	MF	9H30003	8260B
Naphthalene	3900	D08	230	31	ug/kg dry	2.00	08/30/09 13:57	MF	9H30003	8260B
n-Butylbenzene	3500	D08	230	20	ug/kg dry	2.00	08/30/09 13:57	MF	9H30003	8260B
n-Propylbenzene	9500	D08	230	17	ug/kg dry	2.00	08/30/09 13:57	MF	9H30003	8260B
Xylenes, total	3700	D08	450	20	ug/kg dry	2.00	08/30/09 13:57	MF	9H30003	8260B

Sample ID: RSH0895-04 (SW-4 - Solid)

Sampled: 08/27/09 16:00

Recvd: 08/29/09 09:10

Volatile Organic Compounds by EPA 8260B

1,2,4-Trimethylbenzene	42		28	2.0	ug/kg dry	1.00	08/29/09 13:54	PQ	9H29017	8260B
1,3,5-Trimethylbenzene	24	J	28	1.8	ug/kg dry	1.00	08/29/09 13:54	PQ	9H29017	8260B
p-Cymene	130		28	2.2	ug/kg dry	1.00	08/29/09 13:54	PQ	9H29017	8260B
Ethylbenzene	1100		28	1.9	ug/kg dry	1.00	08/29/09 13:54	PQ	9H29017	8260B
m-Xylene & p-Xylene	99		56	4.7	ug/kg dry	1.00	08/29/09 13:54	PQ	9H29017	8260B
sec-Butylbenzene	680		28	2.4	ug/kg dry	1.00	08/29/09 13:54	PQ	9H29017	8260B
Toluene	7.4	J	28	4.7	ug/kg dry	1.00	08/29/09 13:54	PQ	9H29017	8260B
Xylenes, total	99		56	4.7	ug/kg dry	1.00	08/29/09 13:54	PQ	9H29017	8260B

General Chemistry Parameters

Percent Solids	88		0.010	NR	%	1.00	08/29/09 17:09	PJQ	9H29038	Dry Weight
----------------	----	--	-------	----	---	------	----------------	-----	---------	------------

Sample ID: RSH0895-04RE1 (SW-4 - Solid)

Sampled: 08/27/09 16:00

Recvd: 08/29/09 09:10

Volatile Organic Compounds by EPA 8260B

Isopropylbenzene	7200	D08	450	30	ug/kg dry	4.00	08/30/09 17:53	MF	9H30003	8260B
Naphthalene	5800	D08	450	61	ug/kg dry	4.00	08/30/09 17:53	MF	9H30003	8260B
n-Butylbenzene	9300	D08	450	39	ug/kg dry	4.00	08/30/09 17:53	MF	9H30003	8260B
n-Propylbenzene	27000	D08	450	34	ug/kg dry	4.00	08/30/09 17:53	MF	9H30003	8260B

Sample ID: RSH0895-05 (SW-5 - Solid)

Sampled: 08/27/09 16:30

Recvd: 08/29/09 09:10

Volatile Organic Compounds by EPA 8260B

p-Cymene	52		28	2.2	ug/kg dry	1.00	08/29/09 14:19	PQ	9H29017	8260B
Isopropylbenzene	290		28	1.8	ug/kg dry	1.00	08/29/09 14:19	PQ	9H29017	8260B
m-Xylene & p-Xylene	1400		56	4.7	ug/kg dry	1.00	08/29/09 14:19	PQ	9H29017	8260B
Naphthalene	1100		28	3.8	ug/kg dry	1.00	08/29/09 14:19	PQ	9H29017	8260B
n-Butylbenzene	280		28	2.4	ug/kg dry	1.00	08/29/09 14:19	PQ	9H29017	8260B
n-Propylbenzene	980		28	2.2	ug/kg dry	1.00	08/29/09 14:19	PQ	9H29017	8260B
sec-Butylbenzene	95		28	2.4	ug/kg dry	1.00	08/29/09 14:19	PQ	9H29017	8260B
Xylenes, total	1400		56	4.7	ug/kg dry	1.00	08/29/09 14:19	PQ	9H29017	8260B

General Chemistry Parameters

Percent Solids	90		0.010	NR	%	1.00	08/29/09 17:09	PJQ	9H29038	Dry Weight
----------------	----	--	-------	----	---	------	----------------	-----	---------	------------

Sample ID: RSH0895-05RE1 (SW-5 - Solid)

Sampled: 08/27/09 16:30

Recvd: 08/29/09 09:10

Volatile Organic Compounds by EPA 8260B

1,2,4-Trimethylbenzene	3000	D08	110	8.1	ug/kg dry	1.00	08/30/09 18:17	MF	9H30003	8260B
------------------------	------	-----	-----	-----	-----------	------	----------------	----	---------	-------

TestAmerica Buffalo

10 Hazelwood Drive Amherst, NY 14228 tel 716-691-2600 fax 716-691-7991

www.testamericainc.com

Chevron - Environmental Mgmt Corp - Bellaire, TX
4800 Fournace Place
Bellaire, TX 77401

Work Order: RSH0895

Received: 08/29/09
Reported: 08/31/09 12:10

Project: Chevron - CVX Facilities, NY
Project Number: CHEVRON-0004

Executive Summary - Detections

Analyte	Sample Result	Data Qualifiers	RL	MDL	Units	Dil Fac	Date Analyzed	Lab Tech	Batch	Method
Sample ID: RSH0895-05RE1 (SW-5 - Solid) - cont						Sampled: 08/27/09 16:30		Recvd: 08/29/09 09:10		
<u>Volatile Organic Compounds by EPA 8260B - cont</u>										
1,3,5-Trimethylbenzene	62	D08,J	110	7.2	ug/kg dry	1.00	08/30/09 18:17	MF	9H30003	8260B
Ethylbenzene	640	D08	110	7.7	ug/kg dry	1.00	08/30/09 18:17	MF	9H30003	8260B
Sample ID: RSH0895-06 (SW-6 - Solid)						Sampled: 08/27/09 17:20		Recvd: 08/29/09 09:10		
<u>Volatile Organic Compounds by EPA 8260B</u>										
1,2,4-Trimethylbenzene	14	J	29	2.1	ug/kg dry	1.00	08/29/09 14:44	PQ	9H29017	8260B
1,3,5-Trimethylbenzene	65		29	1.8	ug/kg dry	1.00	08/29/09 14:44	PQ	9H29017	8260B
p-Cymene	35		29	2.3	ug/kg dry	1.00	08/29/09 14:44	PQ	9H29017	8260B
Ethylbenzene	67		29	2.0	ug/kg dry	1.00	08/29/09 14:44	PQ	9H29017	8260B
Isopropylbenzene	750		29	1.9	ug/kg dry	1.00	08/29/09 14:44	PQ	9H29017	8260B
m-Xylene & p-Xylene	47	J	57	4.8	ug/kg dry	1.00	08/29/09 14:44	PQ	9H29017	8260B
Naphthalene	420		29	3.9	ug/kg dry	1.00	08/29/09 14:44	PQ	9H29017	8260B
n-Butylbenzene	470		29	2.5	ug/kg dry	1.00	08/29/09 14:44	PQ	9H29017	8260B
sec-Butylbenzene	180		29	2.5	ug/kg dry	1.00	08/29/09 14:44	PQ	9H29017	8260B
Xylenes, total	47	J	57	4.8	ug/kg dry	1.00	08/29/09 14:44	PQ	9H29017	8260B
<u>General Chemistry Parameters</u>										
Percent Solids	87		0.010	NR	%	1.00	08/29/09 17:09	PJQ	9H29036	Dry Weight
Sample ID: RSH0895-06RE1 (SW-6 - Solid)						Sampled: 08/27/09 17:20		Recvd: 08/29/09 09:10		
<u>Volatile Organic Compounds by EPA 8260B</u>										
n-Propylbenzene	3200	D08	110	8.6	ug/kg dry	1.00	08/30/09 15:08	MF	9H30003	8260B
Sample ID: RSH0895-07 (SW-7 - Solid)						Sampled: 08/27/09 17:30		Recvd: 08/29/09 09:10		
<u>Volatile Organic Compounds by EPA 8260B</u>										
1,3,5-Trimethylbenzene	210		28	1.8	ug/kg dry	1.00	08/29/09 15:10	PQ	9H29017	8260B
p-Cymene	22	J	28	2.2	ug/kg dry	1.00	08/29/09 15:10	PQ	9H29017	8260B
Isopropylbenzene	430		28	1.8	ug/kg dry	1.00	08/29/09 15:10	PQ	9H29017	8260B
m-Xylene & p-Xylene	1100		55	4.6	ug/kg dry	1.00	08/29/09 15:10	PQ	9H29017	8260B
Naphthalene	580		28	3.7	ug/kg dry	1.00	08/29/09 15:10	PQ	9H29017	8260B
n-Butylbenzene	230		28	2.4	ug/kg dry	1.00	08/29/09 15:10	PQ	9H29017	8260B
sec-Butylbenzene	85		28	2.4	ug/kg dry	1.00	08/29/09 15:10	PQ	9H29017	8260B
Xylenes, total	1100		55	4.6	ug/kg dry	1.00	08/29/09 15:10	PQ	9H29017	8260B
<u>General Chemistry Parameters</u>										
Percent Solids	91		0.010	NR	%	1.00	08/29/09 17:09	PJQ	9H29036	Dry Weight
Sample ID: RSH0895-07RE1 (SW-7 - Solid)						Sampled: 08/27/09 17:30		Recvd: 08/29/09 09:10		
<u>Volatile Organic Compounds by EPA 8260B</u>										
Ethylbenzene	790	D08	110	7.6	ug/kg dry	1.00	08/30/09 15:32	MF	9H30003	8260B
n-Propylbenzene	1200	D08	110	8.4	ug/kg dry	1.00	08/30/09 15:32	MF	9H30003	8260B
Sample ID: RSH0895-08 (SW-8 - Solid)						Sampled: 08/28/09 10:30		Recvd: 08/29/09 09:10		
<u>Volatile Organic Compounds by EPA 8260B</u>										
1,2,4-Trimethylbenzene	160		28	2.0	ug/kg dry	1.00	08/29/09 15:35	PQ	9H29017	8260B
1,3,5-Trimethylbenzene	67		28	1.8	ug/kg dry	1.00	08/29/09 15:35	PQ	9H29017	8260B

TestAmerica Buffalo

10 Hazelwood Drive Amherst, NY 14228 tel 716-691-2600 fax 716-691-7991

www.testamericainc.com

Chevron - Environmental Mgmt Corp - Bellaire, TX
4800 Fournace Place
Bellaire, TX 77401

Work Order: RSH0895

Project: Chevron - CVX Facilities, NY
Project Number: CHEVRON-0004

Received: 08/29/09

Reported: 08/31/09 12:10

Executive Summary - Detections

Analyte	Sample Result	Data Qualifiers	RL	MDL	Units	Dil Fac	Date Analyzed	Lab Tech	Batch	Method
Sample ID: RSH0895-08 (SW-8 - Solid) - cont							Sampled: 08/28/09 10:30		Recvd: 08/29/09 09:10	

Volatile Organic Compounds by EPA 8260B - cont

p-Cymene	49		28	2.2	ug/kg dry	1.00	08/29/09 15:35	PQ	9H29017	8260B
Benzene	240		28	1.4	ug/kg dry	1.00	08/29/09 15:35	PQ	9H29017	8260B
m-Xylene & p-Xylene	930		58	4.7	ug/kg dry	1.00	08/29/09 15:35	PQ	9H29017	8260B
n-Butylbenzene	600		28	2.4	ug/kg dry	1.00	08/29/09 15:35	PQ	9H29017	8260B
o-Xylene	120		28	1.4	ug/kg dry	1.00	08/29/09 15:35	PQ	9H29017	8260B
sec-Butylbenzene	360		28	2.4	ug/kg dry	1.00	08/29/09 15:35	PQ	9H29017	8260B
Toluene	120		28	4.7	ug/kg dry	1.00	08/29/09 15:35	PQ	9H29017	8260B
Xylenes, total	1100		58	4.7	ug/kg dry	1.00	08/29/09 15:35	PQ	9H29017	8260B

General Chemistry Parameters

Percent Solids	81		0.010	NR	%	1.00	08/29/09 17:09	PJQ	9H29038	Dry Weight
----------------	----	--	-------	----	---	------	----------------	-----	---------	------------

Sample ID: RSH0895-08RE1 (SW-8 - Solid)

Sampled: 08/28/09 10:30

Recvd: 08/29/09 09:10

Volatile Organic Compounds by EPA 8260B

Ethylbenzene	63000	D08	600	41	ug/kg dry	5.00	08/30/09 15:55	MF	9H30003	8260B
Isopropylbenzene	10000	D08	600	39	ug/kg dry	5.00	08/30/09 15:55	MF	9H30003	8260B
Naphthalene	11000	D08	600	81	ug/kg dry	5.00	08/30/09 15:55	MF	9H30003	8260B
n-Propylbenzene	33000	D08	600	46	ug/kg dry	5.00	08/30/09 15:55	MF	9H30003	8260B

Sample ID: RSH0895-09 (SW-9 - Solid)

Sampled: 08/28/09 10:40

Recvd: 08/29/09 09:10

Volatile Organic Compounds by EPA 8260B

1,2,4-Trimethylbenzene	20	J	29	2.1	ug/kg dry	1.00	08/29/09 16:00	PQ	9H29017	8260B
1,3,5-Trimethylbenzene	10	J	29	1.8	ug/kg dry	1.00	08/29/09 16:00	PQ	9H29017	8260B
p-Cymene	38		29	2.3	ug/kg dry	1.00	08/29/09 16:00	PQ	9H29017	8260B
Ethylbenzene	320		29	2.0	ug/kg dry	1.00	08/29/09 16:00	PQ	9H29017	8260B
Isopropylbenzene	1000		29	1.9	ug/kg dry	1.00	08/29/09 16:00	PQ	9H29017	8260B
m-Xylene & p-Xylene	74		57	4.8	ug/kg dry	1.00	08/29/09 16:00	PQ	9H29017	8260B
Naphthalene	890		29	3.9	ug/kg dry	1.00	08/29/09 16:00	PQ	9H29017	8260B
n-Butylbenzene	1000		29	2.5	ug/kg dry	1.00	08/29/09 16:00	PQ	9H29017	8260B
o-Xylene	20	J	29	1.4	ug/kg dry	1.00	08/29/09 16:00	PQ	9H29017	8260B
sec-Butylbenzene	450		29	2.5	ug/kg dry	1.00	08/29/09 16:00	PQ	9H29017	8260B
Toluene	9.2	J	29	4.8	ug/kg dry	1.00	08/29/09 16:00	PQ	9H29017	8260B
Xylenes, total	94		57	4.8	ug/kg dry	1.00	08/29/09 16:00	PQ	9H29017	8260B

General Chemistry Parameters

Percent Solids	87		0.010	NR	%	1.00	08/29/09 17:09	PJQ	9H29038	Dry Weight
----------------	----	--	-------	----	---	------	----------------	-----	---------	------------

Sample ID: RSH0895-09RE1 (SW-9 - Solid)

Sampled: 08/28/09 10:40

Recvd: 08/29/09 09:10

Volatile Organic Compounds by EPA 8260B

n-Propylbenzene	6800	D08	110	6.6	ug/kg dry	1.00	08/30/09 16:19	MF	9H30003	8260B
-----------------	------	-----	-----	-----	-----------	------	----------------	----	---------	-------

TestAmerica Buffalo

10 Hazelwood Drive Amherst, NY 14228 tel 716-691-2600 fax 716-691-7991

www.testamericainc.com

Chevron - Environmental Mgmt Corp - Bellaire, TX
4800 Fournace Place
Bellaire, TX 77401

Work Order: RSH0895

Project: Chevron - CVX Facilities, NY
Project Number: CHEVRON-0004

Received: 08/29/09
Reported: 08/31/09 12:10

Sample Summary

Sample Identification	Lab Number	Client Matrix	Date/Time Sampled	Date/Time Received	Sample Qualifiers
SW-1	RSH0895-01	Solid	08/27/09 14:15	08/29/09 09:10	
SW-2	RSH0895-02	Solid	08/27/09 14:50	08/29/09 09:10	
SW-3	RSH0895-03	Solid	08/27/09 15:20	08/29/09 09:10	
SW-4	RSH0895-04	Solid	08/27/09 16:00	08/29/09 09:10	
SW-5	RSH0895-05	Solid	08/27/09 16:30	08/29/09 09:10	
SW-6	RSH0895-06	Solid	08/27/09 17:20	08/29/09 09:10	
SW-7	RSH0895-07	Solid	08/27/09 17:30	08/29/09 09:10	
SW-8	RSH0895-08	Solid	08/28/09 10:30	08/29/09 09:10	
SW-9	RSH0895-09	Solid	08/28/09 10:40	08/29/09 09:10	

Chevron - Environmental Mgmt Corp - Bellaire, TX
 4800 Fournace Place
 Bellaire, TX 77401

Work Order: RSH0895

Project: Chevron - CVX Facilities, NY
 Project Number: CHEVRON-0004

Received: 08/29/09

Reported: 08/31/09 12:10

Analytical Report

Analyte	Sample Result	Data Qualifiers	RL	MDL	Units	Dil Fac	Date Analyzed	Lab Tech	Batch	Method
Sample ID: RSH0895-01 (SW-1 - Solid)			Sampled: 08/27/09 14:15				Recvd: 08/29/09 09:10			
Volatile Organic Compounds by EPA 8260B										
1,2,4-Trimethylbenzene	6.5		5.0	0.41	ug/kg dry	1.00	08/29/09 20:37	PQ	9H29017	8260B
1,3,5-Trimethylbenzene	1.5	J	5.0	0.30	ug/kg dry	1.00	08/29/09 20:37	PQ	9H29017	8260B
p-Cymene	ND		5.0	0.45	ug/kg dry	1.00	08/29/09 20:37	PQ	9H29017	8260B
Benzene	ND		5.0	0.27	ug/kg dry	1.00	08/29/09 20:37	PQ	9H29017	8260B
Elhylbenzene	ND		5.0	0.39	ug/kg dry	1.00	08/29/09 20:37	PQ	9H29017	8260B
Isopropylbenzene	2.0	J	5.0	0.37	ug/kg dry	1.00	08/29/09 20:37	PQ	9H29017	8260B
Methyl-t-Butyl Ether (MTBE)	ND		5.0	0.55	ug/kg dry	1.00	08/29/09 20:37	PQ	9H29017	8260B
m-Xylene & p-Xylene	ND		11	0.94	ug/kg dry	1.00	08/29/09 20:37	PQ	9H29017	8260B
Naphthalene	20		5.0	0.70	ug/kg dry	1.00	08/29/09 20:37	PQ	9H29017	8260B
n-Butylbenzene	5.8		5.0	0.49	ug/kg dry	1.00	08/29/09 20:37	PQ	9H29017	8260B
n-Propylbenzene	11		5.0	0.46	ug/kg dry	1.00	08/29/09 20:37	PQ	9H29017	8260B
o-Xylene	ND		5.0	0.28	ug/kg dry	1.00	08/29/09 20:37	PQ	9H29017	8260B
sec-Butylbenzene	1.8	J	5.0	0.49	ug/kg dry	1.00	08/29/09 20:37	PQ	9H29017	8260B
tert-Butylbenzene	ND		5.0	0.58	ug/kg dry	1.00	08/29/09 20:37	PQ	9H29017	8260B
Toluene	ND		5.0	0.95	ug/kg dry	1.00	08/29/09 20:37	PQ	9H29017	8260B
Xylenes, total	ND		11	0.94	ug/kg dry	1.00	08/29/09 20:37	PQ	9H29017	8260B
1,2-Dichloroethane-d4	94 %		Surr Limits: (64-126%)				08/29/09 20:37	PQ	9H29017	8260B
4-Bromofluorobenzene	113 %		Surr Limits: (72-126%)				08/29/09 20:37	PQ	9H29017	8260B
Toluene-d8	117 %		Surr Limits: (71-125%)				08/29/09 20:37	PQ	9H29017	8260B
General Chemistry Parameters										
Percent Solids	89		0.010	NR	%	1.00	08/29/09 17:09	PJQ	9H29038	Dry Weight

Chevron - Environmental Mgmt Corp - Bellaire, TX
 4800 Fournace Place
 Bellaire, TX 77401

Work Order: RSH0895

Received: 08/29/09

Reported: 08/31/09 12:10

Project: Chevron - CVX Facilities, NY
 Project Number: CHEVRON-0004

Analytical Report

Analyte	Sample Result	Data Qualifiers	RL	MDL	Units	Dil Fac	Date Analyzed	Lab Tech	Batch	Method
Sample ID: RSH0895-02 (SW-2 - Solid)			Sampled: 08/27/09 14:50				Recvd: 08/29/09 09:10			
Volatile Organic Compounds by EPA 8260B										
1,2,4-Trimethylbenzene	24	J	25	1.8	ug/kg dry	1.00	08/29/09 13:29	PQ	9H29017	8260B
1,3,5-Trimethylbenzene	40		25	1.6	ug/kg dry	1.00	08/29/09 13:29	PQ	9H29017	8260B
p-Cymene	120		25	2.0	ug/kg dry	1.00	08/29/09 13:29	PQ	9H29017	8260B
Benzene	10	J	25	1.2	ug/kg dry	1.00	08/29/09 13:29	PQ	9H29017	8260B
Ethylbenzene	270		25	1.8	ug/kg dry	1.00	08/29/09 13:29	PQ	9H29017	8260B
Isopropylbenzene	960		25	1.7	ug/kg dry	1.00	08/29/09 13:29	PQ	9H29017	8260B
Methyl-t-Butyl Ether (MTBE)	ND		25	2.5	ug/kg dry	1.00	08/29/09 13:29	PQ	9H29017	8260B
m-Xylene & p-Xylene	170		51	4.3	ug/kg dry	1.00	08/29/09 13:29	PQ	9H29017	8260B
n-Butylbenzene	890		25	2.2	ug/kg dry	1.00	08/29/09 13:29	PQ	9H29017	8260B
o-Xylene	11	J	25	1.3	ug/kg dry	1.00	08/29/09 13:29	PQ	9H29017	8260B
sec-Butylbenzene	370		25	2.2	ug/kg dry	1.00	08/29/09 13:29	PQ	9H29017	8260B
tert-Butylbenzene	ND		25	2.8	ug/kg dry	1.00	08/29/09 13:29	PQ	9H29017	8260B
Toluene	7.8	J	25	4.3	ug/kg dry	1.00	08/29/09 13:29	PQ	9H29017	8260B
Xylenes, total	180		51	4.3	ug/kg dry	1.00	08/29/09 13:29	PQ	9H29017	8260B
1,2-Dichloroethane-d4	86 %		Surr Limits: (84-126%)				08/29/09 13:29	PQ	9H29017	8260B
4-Bromofluorobenzene	97 %		Surr Limits: (72-126%)				08/29/09 13:29	PQ	9H29017	8260B
Toluene-d8	112 %		Surr Limits: (71-125%)				08/29/09 13:29	PQ	9H29017	8260B
General Chemistry Parameters										
Percent Solids	85		0.010	NR	%	1.00	08/29/09 17:09	PJQ	9H29038	Dry Weight

Chevron - Environmental Mgmt Corp - Bellaire, TX
 4800 Fournace Place
 Bellaire, TX 77401

Work Order: RSH0895
 Project: Chevron - CVX Facilities, NY
 Project Number: CHEVRON-0004

Received: 08/29/09
 Reported: 08/31/09 12:10

Analytical Report

Analyte	Sample Result	Data Qualifiers	RL	MDL	Units	Dil Fac	Date Analyzed	Lab Tech	Batch	Method	
Sample ID: RSH0895-02RE1 (SW-2 - Solid)			Sampled: 08/27/09 14:50				Recvd: 08/29/09 09:10				
Volatile Organic Compounds by EPA 8260B											
Naphthalene	1600	D08	120	16	ug/kg dry	1.00	08/30/09 13:33	MF	9H30003	8260B	
n-Propylbenzene	8800	D08	120	8.9	ug/kg dry	1.00	08/30/09 13:33	MF	9H30003	8260B	
1,2-Dichloroethane-d4	106 %	D08	Surr Limits: (10-190%)				08/30/09 13:33	MF	9H30003	8260B	
4-Bromofluorobenzene	99 %	D08	Surr Limits: (10-190%)				08/30/09 13:33	MF	9H30003	8260B	
Toluene-d8	108 %	D08	Surr Limits: (10-190%)				08/30/09 13:33	MF	9H30003	8260B	

Chevron - Environmental Mgmt Corp - Bellaire, TX
 4900 Fourmace Place
 Bellaire, TX 77401

Work Order: RSH0895

Project: Chevron - CVX Facilities, NY
 Project Number: CHEVRON-0004

Received: 08/29/09
 Reported: 08/31/09 12:10

Analytical Report

Analyte	Sample Result	Data Qualifiers	RL	MDL	Units	Dil Fac	Date Analyzed	Lab Tech	Batch	Method
Sample ID: RSH0895-03 (SW-3 - Solid)			Sampled: 08/27/09 15:20				Recvd: 08/29/09 09:10			
<u>Volatile Organic Compounds by EPA 8260B</u>										
1,3,5-Trimethylbenzene	520		29	1.8	ug/kg dry	1.00	08/29/09 18:31	PQ	9H29017	8260B
p-Cymene	250		29	2.3	ug/kg dry	1.00	08/29/09 18:31	PQ	9H29017	8260B
Benzene	ND		29	1.4	ug/kg dry	1.00	08/29/09 18:31	PQ	9H29017	8260B
Methyl-t-Butyl Ether (MTBE)	ND		29	2.8	ug/kg dry	1.00	08/29/09 18:31	PQ	9H29017	8260B
o-Xylene	280		29	1.4	ug/kg dry	1.00	08/29/09 18:31	PQ	9H29017	8260B
sec-Butylbenzene	930		29	2.5	ug/kg dry	1.00	08/29/09 18:31	PQ	9H29017	8260B
tert-Butylbenzene	ND		29	3.0	ug/kg dry	1.00	08/29/09 18:31	PQ	9H29017	8260B
Toluene	38		29	4.9	ug/kg dry	1.00	08/29/09 18:31	PQ	9H29017	8260B
1,2-Dichloroethane-d4	87 %		Surr Limits: (64-126%)				08/29/09 18:31	PQ	9H29017	8260B
4-Bromofluorobenzene	75 %		Surr Limits: (72-126%)				08/29/09 18:31	PQ	9H29017	8260B
Toluene-d8	118 %		Surr Limits: (71-125%)				08/29/09 18:31	PQ	9H29017	8260B
<u>General Chemistry Parameters</u>										
Percent Solids	87		0.010	NR	%	1.00	08/29/09 17:09	PJQ	9H29038	Dry Weight

Chevron - Environmental Mgmt Corp - Bellaire, TX
 4800 Fournace Place
 Bellaire, TX 77401

Work Order: RSH0895

Received: 08/29/09
 Reported: 08/31/09 12:10

Project: Chevron - CVX Facilities, NY
 Project Number: CHEVRON-0004

Analytical Report

Analyte	Sample Result	Data Qualifiers	RL	MDL	Units	Dil Fac	Date Analyzed	Lab Tech	Batch	Method
Sample ID: RSH0895-03RE1 (SW-3 - Solid)						Sampled: 08/27/09 15:20		Recvd: 08/29/09 09:10		
Volatile Organic Compounds by EPA 8260B										
1,2,4-Trimethylbenzene	3400	D08	230	16	ug/kg dry	2.00	08/30/09 13:57	MF	9H30003	8260B
Ethylbenzene	2000	D08	230	16	ug/kg dry	2.00	08/30/09 13:57	MF	9H30003	8260B
Isopropylbenzene	2800	D08	230	15	ug/kg dry	2.00	08/30/09 13:57	MF	9H30003	8260B
m-Xylene & p-Xylene	3300	D08	450	20	ug/kg dry	2.00	08/30/09 13:57	MF	9H30003	8260B
Naphthalene	3900	D08	230	31	ug/kg dry	2.00	08/30/09 13:57	MF	9H30003	8260B
n-Butylbenzene	3500	D08	230	20	ug/kg dry	2.00	08/30/09 13:57	MF	9H30003	8260B
n-Propylbenzene	9500	D08	230	17	ug/kg dry	2.00	08/30/09 13:57	MF	9H30003	8260B
Xylenes, total	3700	D08	450	20	ug/kg dry	2.00	08/30/09 13:57	MF	9H30003	8260B
1,2-Dichloroethane-d4	132 %	D08	Surr Limits: (10-190%)				08/30/09 13:57	MF	9H30003	8260B
4-Bromofluorobenzene	109 %	D08	Surr Limits: (10-190%)				08/30/09 13:57	MF	9H30003	8260B
Toluene-d8	117 %	D08	Surr Limits: (10-190%)				08/30/09 13:57	MF	9H30003	8260B

Chevron - Environmental Mgmt Corp - Bellaire, TX
 4800 Fournace Place
 Bellaire, TX 77401

Work Order: RSH0895
 Project: Chevron - CVX Facilities, NY
 Project Number: CHEVRON-0004

Received: 08/29/09
 Reported: 08/31/09 12:10

Analytical Report

Analyte	Sample Result	Data Qualifiers	RL	MDL	Units	Dil Fac	Date Analyzed	Lab Tech	Batch	Method	
Sample ID: RSH0895-04 (SW-4 - Solid)			Sampled: 08/27/09 16:00				Recvd: 08/29/09 09:10				
Volatle Organic Compounds by EPA 8260B											
1,2,4-Trimethylbenzene	42		28	2.0	ug/kg dry	1.00	08/29/09 13:54	PQ	9H29017	8260B	
1,3,5-Trimethylbenzene	24	J	28	1.8	ug/kg dry	1.00	08/29/09 13:54	PQ	9H29017	8260B	
p-Cymene	130		28	2.2	ug/kg dry	1.00	08/29/09 13:54	PQ	9H29017	8260B	
Benzene	NO		28	1.4	ug/kg dry	1.00	08/29/09 13:54	PQ	9H29017	8260B	
Ethylbenzene	1100		28	1.9	ug/kg dry	1.00	08/29/09 13:54	PQ	9H29017	8260B	
Methyl-t-Butyl Ether (MTBE)	ND		28	2.7	ug/kg dry	1.00	08/29/09 13:54	PQ	9H29017	8260B	
m-Xylene & p-Xylene	99		56	4.7	ug/kg dry	1.00	08/29/09 13:54	PQ	9H29017	8260B	
o-Xylene	ND		28	1.4	ug/kg dry	1.00	08/29/09 13:54	PQ	9H29017	8260B	
sec-Butylbenzene	880		28	2.4	ug/kg dry	1.00	08/29/09 13:54	PQ	9H29017	8260B	
tert-Butylbenzene	ND		28	2.9	ug/kg dry	1.00	08/29/09 13:54	PQ	9H29017	8260B	
Toluene	7.4	J	28	4.7	ug/kg dry	1.00	08/29/09 13:54	PQ	9H29017	8260B	
Xylenes, total	99		56	4.7	ug/kg dry	1.00	08/29/09 13:54	PQ	9H29017	8260B	
1,2-Dichloroethane-d4	79 %		Surr Limits: (64-126%)				08/29/09 13:54	PQ	9H29017	8260B	
4-Bromofluorobenzene	88 %		Surr Limits: (72-126%)				08/29/09 13:54	PQ	9H29017	8260B	
Toluene-d8	127 %	ZX	Surr Limits: (71-125%)				08/29/09 13:54	PQ	9H29017	8260B	
General Chemistry Parameters											
Percent Solids	88		0.010	NR	%	1.00	08/29/09 17:09	PJQ	9H29038	Dry Weight	

Chevron - Environmental Mgmt Corp - Bellaire, TX
 4800 Fourmace Place
 Bellaire, TX 77401

Work Order: RSH0895

Received: 08/29/09

Reported: 08/31/09 12:10

Project: Chevron - CVX Facilities, NY

Project Number: CHEVRON-0004

Analytical Report

Analyte	Sample Result	Data Qualifiers	RL	MDL	Units	Dil Fac	Date Analyzed	Lab Tech	Batch	Method
Sample ID: RSH0895-04RE1 (SW-4 - Solid)			Sampled: 08/27/09 16:00				Recvd: 08/29/09 09:10			
Volatile Organic Compounds by EPA 8260B										
Isopropylbenzene	7200	D08	450	30	ug/kg dry	4.00	08/30/09 17:53	MF	9H30003	8260B
Naphthalene	5800	D08	450	61	ug/kg dry	4.00	08/30/09 17:53	MF	9H30003	8260B
n-Butylbenzene	9300	D08	450	39	ug/kg dry	4.00	08/30/09 17:53	MF	9H30003	8260B
n-Propylbenzene	27000	D08	450	34	ug/kg dry	4.00	08/30/09 17:53	MF	9H30003	8260B
1,2-Dichloroethane-d4	169 %	D08	Surr Limits: (10-190%)				08/30/09 17:53	MF	9H30003	8260B
4-Bromofluorobenzene	99 %	D08	Surr Limits: (10-190%)				08/30/09 17:53	MF	9H30003	8260B
Toluene-d8	113 %	D08	Surr Limits: (10-190%)				08/30/09 17:53	MF	9H30003	8260B

Chevron - Environmental Mgmt Corp - Bellaire, TX
4800 Fourrace Place
Bellaire, TX 77401

Work Order: RSH0895
Project: Chevron - CVX Facilities, NY
Project Number: CHEVRON-0004

Received: 08/29/09
Reported: 08/31/09 12:10

Analytical Report

Analyte	Sample Result	Data Qualifiers	RL	MDL	Units	Dil Fac	Date Analyzed	Lab Tech	Batch	Method	
Sample ID: RSH0895-05 (SW-5 - Solid)			Sampled: 08/27/09 16:30				Recvd: 08/29/09 09:10				
Volatile Organic Compounds by EPA 8260B											
p-Cymene	52		28	2.2	ug/kg dry	1.00	08/29/09 14:19	PQ	9H29017	8260B	
Benzene	ND		28	1.4	ug/kg dry	1.00	08/29/09 14:19	PQ	9H29017	8260B	
Isopropylbenzene	290		28	1.8	ug/kg dry	1.00	08/29/09 14:19	PQ	9H29017	8260B	
Methyl-t-Butyl Ether (MTBE)	ND		28	2.7	ug/kg dry	1.00	08/29/09 14:19	PQ	9H29017	8260B	
m-Xylene & p-Xylene	1400		56	4.7	ug/kg dry	1.00	08/29/09 14:19	PQ	9H29017	8260B	
Naphthalene	1100		28	3.6	ug/kg dry	1.00	08/29/09 14:19	PQ	9H29017	8260B	
n-Butylbenzene	280		28	2.4	ug/kg dry	1.00	08/29/09 14:19	PQ	9H29017	8260B	
n-Propylbenzene	980		28	2.2	ug/kg dry	1.00	08/29/09 14:19	PQ	9H29017	8260B	
o-Xylene	ND		28	1.4	ug/kg dry	1.00	08/29/09 14:19	PQ	9H29017	8260B	
sec-Butylbenzene	85		28	2.4	ug/kg dry	1.00	08/29/09 14:19	PQ	9H29017	8260B	
tert-Butylbenzene	ND		28	2.9	ug/kg dry	1.00	08/29/09 14:19	PQ	9H29017	8260B	
Toluene	ND		28	4.7	ug/kg dry	1.00	08/29/09 14:19	PQ	9H29017	8260B	
Xylenes, total	1400		56	4.7	ug/kg dry	1.00	08/29/09 14:19	PQ	9H29017	8260B	
1,2-Dichloroethane-d4	90 %		Surr Limits: (64-126%)				08/29/09 14:19	PQ	9H29017	8260B	
4-Bromofluorobenzene	106 %		Surr Limits: (72-126%)				08/29/09 14:19	PQ	9H29017	8260B	
Toluene-d8	113 %		Surr Limits: (71-125%)				08/29/09 14:19	PQ	9H29017	8260B	
General Chemistry Parameters											
Percent Solids	90		0.010	NR	%	1.00	08/29/09 17:09	PJQ	9H29038	Dry Weight	

Chevron - Environmental Mgmt Corp - Bellaire, TX
 4800 Fourmace Place
 Bellaire, TX 77401

Work Order: RSH0895
 Project: Chevron - CVX Facilities, NY
 Project Number: CHEVRON-0004

Received: 08/29/09
 Reported: 08/31/09 12:10

Analytical Report

Analyte	Sample Result	Data Qualifiers	RL	MDL	Units	Dil Fac	Date Analyzed	Lab Tech	Batch	Method
Sample ID: RSH0895-05RE1 (SW-5 - Solid)						Sampled: 08/27/09 16:30		Recvd: 08/29/09 09:10		
Volatile Organic Compounds by EPA 8260B										
1,2,4-Trimethylbenzene	3000	D08	110	8.1	ug/kg dry	1.00	08/30/09 18:17	MF	9H30003	8260B
1,3,5-Trimethylbenzene	62	D08,J	110	7.2	ug/kg dry	1.00	08/30/09 18:17	MF	9H30003	8260B
Ethylbenzene	640	D08	110	7.7	ug/kg dry	1.00	08/30/09 18:17	MF	9H30003	8260B
1,2-Dichloroethane-d4	102 %	D08	Surr Limits: (10-190%)				08/30/09 18:17	MF	9H30003	8260B
4-Bromofluorobenzene	107 %	D08	Surr Limits: (10-190%)				08/30/09 18:17	MF	9H30003	8260B
Toluene-d8	114 %	D08	Surr Limits: (10-190%)				08/30/09 18:17	MF	9H30003	8260B

Chevron - Environmental Mgmt Corp - Bellaire, TX
 4800 Fournace Place
 Bellaire, TX 77401

Work Order: RSH0895

Project: Chevron - CVX Facilities, NY
 Project Number: CHEVRON-0004

Received: 08/29/09
 Reported: 08/31/09 12:10

Analytical Report

Analyte	Sample Result	Data Qualifiers	RL	MDL	Units	Dil Fac	Date Analyzed	Lab Tech	Batch	Method
---------	---------------	-----------------	----	-----	-------	---------	---------------	----------	-------	--------

Sample ID: RSH0895-06 (3W-6 - Solid)

Sampled: 08/27/09 17:20

Recvd: 08/29/09 08:10

Volatile Organic Compounds by EPA 8260B

1,2,4-Trimethylbenzene	14	J	29	2.1	ug/kg dry	1.00	08/29/09 14:44	PQ	9H29017	8260B
1,3,5-Trimethylbenzene	65		29	1.8	ug/kg dry	1.00	08/29/09 14:44	PQ	9H29017	8260B
p-Cymene	35		29	2.3	ug/kg dry	1.00	08/29/09 14:44	PQ	9H29017	8260B
Benzene	ND		29	1.4	ug/kg dry	1.00	08/29/09 14:44	PQ	9H29017	8260B
Ethylbenzene	87		29	2.0	ug/kg dry	1.00	08/29/09 14:44	PQ	9H29017	8260B
Isopropylbenzene	750		29	1.9	ug/kg dry	1.00	08/29/09 14:44	PQ	9H29017	8260B
Methyl-t-Butyl Ether (MTBE)	ND		29	2.8	ug/kg dry	1.00	08/29/09 14:44	PQ	9H29017	8260B
m-Xylene & p-Xylene	47	J	57	4.8	ug/kg dry	1.00	08/29/09 14:44	PQ	9H29017	8260B
Naphthalene	420		29	3.9	ug/kg dry	1.00	08/29/09 14:44	PQ	9H29017	8260B
n-Butylbenzene	470		29	2.5	ug/kg dry	1.00	08/29/09 14:44	PQ	9H29017	8260B
o-Xylene	ND		29	1.4	ug/kg dry	1.00	08/29/09 14:44	PQ	9H29017	8260B
sec-Butylbenzene	180		29	2.5	ug/kg dry	1.00	08/29/09 14:44	PQ	9H29017	8260B
tert-Butylbenzene	ND		29	3.0	ug/kg dry	1.00	08/29/09 14:44	PQ	9H29017	8260B
Toluene	ND		29	4.9	ug/kg dry	1.00	08/29/09 14:44	PQ	9H29017	8260B
Xylenes, total	47	J	57	4.8	ug/kg dry	1.00	08/29/09 14:44	PQ	9H29017	8260B

1,2-Dichloroethane-d4	95 %		Surr Limits: (64-126%)				08/29/09 14:44	PQ	9H29017	8260B
4-Bromofluorobenzene	110 %		Surr Limits: (72-126%)				08/29/09 14:44	PQ	9H29017	8260B
Toluene-d8	130 %	ZX	Surr Limits: (71-125%)				08/29/09 14:44	PQ	9H29017	8260B

General Chemistry Parameters

Percent Solids	87		0.010	NR	%	1.00	08/29/09 17:09	PJQ	9H2903B	Dry Weight
----------------	----	--	-------	----	---	------	----------------	-----	---------	------------

Chevron - Environmental Mgmt Corp - Bellaire, TX
 4800 Fourmace Place
 Bellaire, TX 77401

Work Order: RSH0895
 Project: Chevron - CVX Facilities, NY
 Project Number: CHEVRON-0004

Received: 08/29/09
 Reported: 08/31/09 12:10

Analytical Report

Analyte	Sample Result	Data Qualifiers	RL	MDL	Units	DII Fac	Date Analyzed	Lab Tech	Batch	Method
Sample ID: RSH0895-06RE1 (SW-6 - Solid)						Sampled: 08/27/09 17:20		Recvd: 08/29/09 09:10		

Volatile Organic Compounds by EPA 8260B

n-Propylbenzene	3200	D08	110	8.6	ug/kg dry	1.00	08/30/09 15:08	MF	9H30003	8260B
1,2-Dichloroethane-d4	109 %	D08	Surr Limits: (10-190%)				08/30/09 15:08	MF	9H30003	8260B
4-Bromofluorobenzene	107 %	D08	Surr Limits: (10-190%)				08/30/09 15:08	MF	9H30003	8260B
Toluene-d8	118 %	D08	Surr Limits: (10-190%)				08/30/09 15:08	MF	9H30003	8260B

Chevron - Environmental Mgmt Corp - Bellaire, TX
 4800 Fournace Place
 Bellaire, TX 77401

Work Order: RSH0895

Project: Chevron - CVX Facilities, NY
 Project Number: CHEVRON-0004

Received: 08/29/09

Reported: 08/31/09 12:10

Analytical Report

Analyte	Sample Result	Data Qualifiers	RL	MDL	Units	Dil Fac	Date Analyzed	Lab Tech	Batch	Method
Sample ID: RSH0895-07 (SW-7 - Solid)							Sampled: 08/27/09 17:30	Recvd: 08/29/09 09:10		
<u>Volatile Organic Compounds by EPA 8260B</u>										
1,2,4-Trimethylbenzene	ND		28	2.0	ug/kg dry	1.00	08/29/09 15:10	PQ	9H29017	8260B
1,3,5-Trimethylbenzene	210		28	1.8	ug/kg dry	1.00	08/29/09 15:10	PQ	9H29017	8260B
p-Cymene	22	J	28	2.2	ug/kg dry	1.00	08/29/09 15:10	PQ	9H29017	8260B
Benzene	ND		28	1.4	ug/kg dry	1.00	08/29/09 15:10	PQ	9H29017	8260B
Isopropylbenzene	430		28	1.8	ug/kg dry	1.00	08/29/09 15:10	PQ	9H29017	8260B
Methyl-t-Butyl Ether (MTBE)	ND		28	2.7	ug/kg dry	1.00	08/29/09 15:10	PQ	9H29017	8260B
m-Xylene & p-Xylene	1100		55	4.6	ug/kg dry	1.00	08/29/09 15:10	PQ	9H29017	8260B
Naphthalene	580		28	3.7	ug/kg dry	1.00	08/29/09 15:10	PQ	9H29017	8260B
n-Butylbenzene	230		28	2.4	ug/kg dry	1.00	08/29/09 15:10	PQ	9H29017	8260B
o-Xylene	ND		28	1.4	ug/kg dry	1.00	08/29/09 15:10	PQ	9H29017	8260B
sec-Butylbenzene	85		28	2.4	ug/kg dry	1.00	08/29/09 15:10	PQ	9H29017	8260B
tert-Butylbenzene	ND		28	2.0	ug/kg dry	1.00	08/29/09 15:10	PQ	9H29017	8260B
Toluene	ND		28	4.7	ug/kg dry	1.00	08/29/09 15:10	PQ	9H29017	8260B
Xylenes, total	1100		55	4.6	ug/kg dry	1.00	08/29/09 15:10	PQ	9H29017	8260B
1,2-Dichloroethane-d4	93 %		Surr Limits: (64-126%)				08/29/09 15:10	PQ	9H29017	8260B
4-Bromofluorobenzene	109 %		Surr Limits: (72-126%)				08/29/09 15:10	PQ	9H29017	8260B
Toluene-d8	115 %		Surr Limits: (71-125%)				08/29/09 15:10	PQ	9H29017	8260B
<u>General Chemistry Parameters</u>										
Percent Solids	91		0.010	NR	%	1.00	08/29/09 17:09	FJQ	9H29038	Dry Weight

Chevron - Environmental Mgmt Corp - Bellaire, TX
 4800 Fournace Place
 Bellaire, TX 77401

Work Order: RSH0895

Received: 08/29/09

Reported: 08/31/09 12:10

Project: Chevron - CVX Facilities, NY
 Project Number: CHEVRON-0004

Analytical Report

Analyte	Sample Result	Data Qualifiers	RL	MDL	Units	Dil Fac	Date Analyzed	Lab Tech	Batch	Method
Sample ID: RSH0895-07RE1 (SW-7 - Solid)							Sampled: 08/27/09 17:30		Recvd: 08/29/09 09:10	
<u>Volatile Organic Compounds by EPA 8260B</u>										
Ethylbenzene	790	D08	110	7.6	ug/kg dry	1.00	08/30/09 15:32	MF	9H30003	8260B
n-Propylbenzene	1200	D08	110	8.4	ug/kg dry	1.00	08/30/09 15:32	MF	9H30003	8260B
1,2-Dichloroethane-d4	110 %	D08	Surr Limits: (10-190%)				08/30/09 15:32	MF	9H30003	8260B
4-Bromofluorobenzene	113 %	D08	Surr Limits: (10-190%)				08/30/09 15:32	MF	9H30003	8260B
Toluene-d8	122 %	D08	Surr Limits: (10-190%)				08/30/09 15:32	MF	9H30003	8260B

Chevron - Environmental Mgmt Corp - Bellaire, TX
 4800 Fournace Place
 Bellaire, TX 77401

Work Order: RSH0895

Received: 08/29/09

Reported: 08/31/09 12:10

Project: Chevron - CVX Facilities, NY

Project Number: CHEVRON-0004

Analytical Report

Analyte	Sample Result	Data Qualifiers	RL	MDL	Units	Dil Fac	Date Analyzed	Lab Tech	Batch	Method
Sample ID: RSH0895-08 (SW-8 - Solid)						Sampled: 08/28/09 10:30		Recvd: 08/29/09 09:10		
<u>Volatile Organic Compounds by EPA 8260B</u>										
1,2,4-Trimethylbenzene	160		28	2.0	ug/kg dry	1.00	08/29/09 15:35	PQ	9H29017	8260B
1,3,5-Trimethylbenzene	67		28	1.8	ug/kg dry	1.00	08/29/09 15:35	PQ	9H29017	8260B
p-Cymene	49		28	2.2	ug/kg dry	1.00	08/29/09 15:35	PQ	9H29017	8260B
Benzene	240		28	1.4	ug/kg dry	1.00	08/29/09 15:35	PQ	9H29017	8260B
Methyl-t-Butyl Ether (MTBE)	ND		28	2.7	ug/kg dry	1.00	08/29/09 15:35	PQ	9H29017	8260B
m-Xylene & p-Xylene	930		58	4.7	ug/kg dry	1.00	08/29/09 15:35	PQ	9H29017	8260B
n-Butylbenzene	600		28	2.4	ug/kg dry	1.00	08/29/09 15:35	PQ	9H29017	8260B
o-Xylene	120		28	1.4	ug/kg dry	1.00	08/29/09 15:35	PQ	9H29017	8260B
sec-Butylbenzene	360		28	2.4	ug/kg dry	1.00	08/29/09 15:35	PQ	9H29017	8260B
tert-Butylbenzene	ND		28	2.9	ug/kg dry	1.00	08/29/09 15:35	PQ	9H29017	8260B
Toluene	120		28	4.7	ug/kg dry	1.00	08/29/09 15:35	PQ	9H29017	8260B
Xylenes, total	1100		58	4.7	ug/kg dry	1.00	08/29/09 15:35	PQ	9H29017	8260B
1,2-Dichloroethane-d4	85 %		Surr Limits: (84-126%)				08/29/09 15:35	PQ	9H29017	8260B
4-Bromofluorobenzene	93 %		Surr Limits: (72-126%)				08/29/09 15:35	PQ	9H29017	8260B
Toluene-d8	114 %		Surr Limits: (71-125%)				08/29/09 15:35	PQ	9H29017	8260B
<u>General Chemistry Parameters</u>										
Percent Solids	61		0.010	NR	%	1.00	08/29/09 17:09	PJQ	9H29038	Dry Weight

Chevron - Environmental Mgmt Corp - Bellaire, TX
 4800 Fourmace Place
 Bellaire, TX 77401

Work Order: RSH0895

Project: Chevron - CVX Facilities, NY
 Project Number: CHEVRON-0004

Received: 08/29/09

Reported: 08/31/09 12:10

Analytical Report

Analyte	Sample Result	Data Qualifiers	RL	MDL	Units	Dil Fac	Date Analyzed	Lab Tech	Batch	Method
Sample ID: RSH0895-09RE1 (SW-8 - Solid)			Sampled: 08/28/09 10:30				Recvd: 08/29/09 09:10			
Volatile Organic Compounds by EPA 8260B										
Ethylbenzene	63000	D08	600	41	ug/kg dry	5.00	08/30/09 15:55	MF	9H30003	8260B
Isopropylbenzene	10000	D08	600	39	ug/kg dry	5.00	08/30/09 15:55	MF	9H30003	8260B
Naphthalene	11000	D08	600	81	ug/kg dry	5.00	08/30/09 15:55	MF	9H30003	8260B
n-Propylbenzene	33000	D08	600	45	ug/kg dry	5.00	08/30/09 15:55	MF	9H30003	8260B
1,2-Dichloroethane-d4	157 %	D08	Surr Limits: (10-190%)				08/30/09 15:55	MF	9H30003	8260B
4-Bromofluorobenzene	116 %	D08	Surr Limits: (10-190%)				08/30/09 15:55	MF	9H30003	8260B
Toluene-d8	127 %	D08	Surr Limits: (10-190%)				08/30/09 15:55	MF	9H30003	8260B

Chevron - Environmental Mgmt Corp - Bellaire, TX
4800 Fournace Place
Bellaire, TX 77401

Work Order: RSH0895

Project: Chevron - CVX Facilities, NY
Project Number: CHEVRON-0004

Received: 08/29/09

Reported: 08/31/09 12:10

Analytical Report

Analyte	Sample Result	Data Qualifiers	RL	MDL	Units	Dil Fac	Date Analyzed	Lab Tech	Batch	Method	
Sample ID: RSH0895-09 (SW-9 - Solid)			Sampled: 08/29/09 10:40				Recvd: 08/29/09 09:10				
Volatile Organic Compounds by EPA 8260B											
1,2,4-Trimethylbenzene	20	J	29	2.1	ug/kg dry	1.00	08/29/09 16:00	PQ	9H29017	8260B	
1,3,5-Trimethylbenzene	10	J	29	1.8	ug/kg dry	1.00	08/29/09 16:00	PQ	9H29017	8260B	
p-Cymene	36		29	2.9	ug/kg dry	1.00	08/29/09 16:00	PQ	9H29017	8260B	
Benzene	ND		29	1.4	ug/kg dry	1.00	08/29/09 16:00	PQ	9H29017	8260B	
Ethylbenzene	320		29	2.0	ug/kg dry	1.00	08/29/09 16:00	PQ	9H29017	8260B	
Isopropylbenzene	1000		29	1.9	ug/kg dry	1.00	08/29/09 16:00	PQ	9H29017	8260B	
Methyl-t-Butyl Ether (MTBE)	ND		29	2.8	ug/kg dry	1.00	08/29/09 16:00	PQ	9H29017	8260B	
m-Xylene & p-Xylene	74		57	4.8	ug/kg dry	1.00	08/29/09 16:00	PQ	9H29017	8260B	
Naphthalene	890		29	3.9	ug/kg dry	1.00	08/29/09 16:00	PQ	9H29017	8260B	
n-Butylbenzene	1000		29	2.5	ug/kg dry	1.00	08/29/09 16:00	PQ	9H29017	8260B	
o-Xylene	20	J	29	1.4	ug/kg dry	1.00	08/29/09 16:00	PQ	9H29017	8260B	
sec-Butylbenzene	450		29	2.5	ug/kg dry	1.00	08/29/09 16:00	PQ	9H29017	8260B	
tert-Butylbenzene	ND		29	3.0	ug/kg dry	1.00	08/29/09 16:00	PQ	9H29017	8260B	
Toluene	9.2	J	29	4.8	ug/kg dry	1.00	08/29/09 16:00	PQ	9H29017	8260B	
Xylenes, total	94		57	4.8	ug/kg dry	1.00	08/29/09 16:00	PQ	9H29017	8260B	
1,2-Dichloroethane-d4	92 %		Surr Limits: (64-126%)				08/29/09 16:00	PQ	9H29017	8260B	
4-Bromofluorobenzene	101 %		Surr Limits: (72-126%)				08/29/09 16:00	PQ	9H29017	8260B	
Toluene-d8	122 %		Surr Limits: (71-126%)				08/29/09 16:00	PQ	9H29017	8260B	
General Chemistry Parameters											
Percent Solids	87		0.010	NR	%	1.00	08/29/09 17:09	PJQ	9H29038	Dry Weight	

Chevron - Environmental Mgmt Corp - Bellaire, TX
 4800 Fourmace Place
 Bellaire, TX 77401

Work Order: RSH0895

Project: Chevron - CVX Facilities, NY
 Project Number: CHEVRON-0004

Received: 08/29/09

Reported: 08/31/09 12:10

Analytical Report

Analyte	Sample Result	Data Qualifiers	RL	MDL	Units	DII Fac	Date Analyzed	Lab Tech	Batch	Method
Sample ID: RSH0895-09RE1 (SW-9 - Solid)						Sampled: 08/28/09 10:40		Recvd: 08/29/09 09:10		

Volatile Organic Compounds by EPA 8260B

n-Propylbenzene	6800	D08	110	8.6	ug/kg dry	1.00	08/30/09 16:19	MF	9H30003	8260B
1,2-Dichloroethane-d4	119 %	D08	Surr Limits: (10-190%)				08/30/09 16:19	MF	9H30003	8260B
4-Bromofluorobenzene	113 %	D08	Surr Limits: (10-190%)				08/30/09 16:19	MF	9H30003	8260B
Toluene-d8	127 %	D08	Surr Limits: (10-190%)				08/30/09 16:19	MF	9H30003	8260B

Chevron - Environmental Mgmt Corp - Bellaire, TX
 4800 Fournace Place
 Bellaire, TX 77401

Work Order: RSH0895

Received: 08/29/09
 Reported: 08/31/09 12:10

Project: Chevron - CVX Facilities, NY
 Project Number: CHEVRON-0004

SAMPLE EXTRACTION DATA

Parameter	Batch	Lab Number	Wt/Vol Extracts	Units	Extract Volume	Units	Date Prepared	Lab Tech	Extraction Method
General Chemistry Parameters									
Dry Weight	9H29038	RSH0895-01	10.00	g	10.00	g	08/29/09 17:09	EKD	Dry Weight
Dry Weight	9H29038	RSH0895-02	10.00	g	10.00	g	08/29/09 17:09	EKD	Dry Weight
Dry Weight	9H29038	RSH0895-03	10.00	g	10.00	g	08/29/09 17:09	EKD	Dry Weight
Dry Weight	9H29038	RSH0895-04	10.00	g	10.00	g	08/29/09 17:09	EKD	Dry Weight
Dry Weight	9H29038	RSH0895-05	10.00	g	10.00	g	08/29/09 17:09	EKD	Dry Weight
Dry Weight	9H29038	RSH0895-06	10.00	g	10.00	g	08/29/09 17:09	EKD	Dry Weight
Dry Weight	9H29038	RSH0895-07	10.00	g	10.00	g	08/29/09 17:09	EKD	Dry Weight
Dry Weight	9H29038	RSH0895-08	10.00	g	10.00	g	08/29/09 17:09	EKD	Dry Weight
Dry Weight	9H29038	RSH0895-09	10.00	g	10.00	g	08/29/09 17:09	EKD	Dry Weight
Volatile Organic Compounds by EPA 8260B									
8260B	9H30003	RSH0895-07RE	5.00	g	500.00	mL	08/30/09 09:35	MAF	Methanol Prep
8260B	9H30003	RSH0895-05RE	5.02	g	500.00	mL	08/30/09 09:35	MAF	Methanol Prep
8260B	9H30003	RSH0895-02RE	5.03	g	500.00	mL	08/30/09 09:35	MAF	Methanol Prep
8260B	9H30003	RSH0895-03RE	5.06	g	500.00	mL	08/30/09 09:35	MAF	Methanol Prep
8260B	9H30003	RSH0895-04RE	5.06	g	500.00	mL	08/30/09 09:35	MAF	Methanol Prep
8260B	9H30003	RSH0895-06RE	5.07	g	500.00	mL	08/30/09 09:35	MAF	Methanol Prep
8260B	9H30003	RSH0895-09RE	5.12	g	500.00	mL	08/30/09 09:35	MAF	Methanol Prep
8260B	9H30003	RSH0895-08RE	5.14	g	500.00	mL	08/30/09 09:35	MAF	Methanol Prep
8260B	9H29017	RSH0895-03	1.00	g	5.00	mL	08/29/09 10:24	PJQ	5030B MS
8260B	9H29017	RSH0895-05	1.00	g	5.00	mL	08/29/09 10:24	PJQ	5030B MS
8260B	9H29017	RSH0895-06	1.00	g	5.00	mL	08/29/09 10:24	PJQ	5030B MS
8260B	9H29017	RSH0895-07	1.00	g	5.00	mL	08/29/09 10:24	PJQ	5030B MS
8260B	9H29017	RSH0895-09	1.01	g	5.00	mL	08/29/09 10:24	PJQ	5030B MS
8260B	9H29017	RSH0895-04	1.02	g	5.00	mL	08/29/09 10:24	PJQ	5030B MS
8260B	9H29017	RSH0895-08	1.10	g	5.00	mL	08/29/09 10:24	PJQ	5030B MS
8260B	9H29017	RSH0895-02	1.16	g	5.00	mL	08/29/09 10:24	PJQ	5030B MS
8260B	9H29017	RSH0895-01	5.02	g	5.00	mL	08/29/09 10:24	PJQ	5030B MS

Chevron - Environmental Mgmt Corp - Bellaire, TX
4800 Fournace Place
Bellaire, TX 77401

Work Order: RSH0895

Project: Chevron - CVX Facilities, NY
Project Number: CHEVRON-0004

Received: 08/28/09
Reported: 08/31/09 12:10

LABORATORY QC DATA

Analyte	Source Result	Spike Level	RL	MDL	Units	Result	% REC	% REC Limits	% RPD	RPD Limit	Data Qualifiers
Volatile Organic Compounds by EPA 8260B											
Blank Analyzed: 08/29/09 (Lab Number:9H29017-BLK1, Batch: 9H29017)											
1,2,4-Trimethylbenzene			5.0	0.36	ug/kg wet	ND					
1,3,5-Trimethylbenzene			5.0	0.32	ug/kg wet	ND					
4-Isopropyltoluene			5.0	0.40	ug/kg wet	ND					
Benzene			5.0	0.24	ug/kg wet	ND					
Ethylbenzene			5.0	0.34	ug/kg wet	ND					
Isopropylbenzene			5.0	0.33	ug/kg wet	ND					
Methyl tert-Butyl Ether			5.0	0.49	ug/kg wet	ND					
m-Xylene & p-Xylene			10	0.84	ug/kg wet	ND					
Naphthalene			5.0	0.68	ug/kg wet	ND					
n-Butylbenzene			5.0	0.44	ug/kg wet	ND					
n-Propylbenzene			5.0	0.40	ug/kg wet	ND					
o-Xylene			5.0	0.25	ug/kg wet	ND					
sec-Butylbenzene			5.0	0.44	ug/kg wet	ND					
tert-Butylbenzene			5.0	0.52	ug/kg wet	ND					
Toluene			5.0	0.85	ug/kg wet	ND					
Xylenes, total			10	0.84	ug/kg wet	ND					
Surrogate:					ug/kg wet		93	64-126			
<i>1,2-Dichloroethane-d4</i>											
Surrogate:					ug/kg wet		100	72-126			
<i>4-Bromofluorobenzene</i>											
Surrogate: Toluene-d8					ug/kg wet		108	71-126			
LCS Analyzed: 08/29/09 (Lab Number:9H29017-BS1, Batch: 9H29017)											
1,2,4-Trimethylbenzene			5.0	0.36	ug/kg wet	ND		74-120			
1,3,5-Trimethylbenzene			5.0	0.32	ug/kg wet	ND		74-120			
4-Isopropyltoluene			5.0	0.40	ug/kg wet	ND		74-120			
Benzene		50	5.0	0.24	ug/kg wet	52.0	104	79-127			
Ethylbenzene			5.0	0.34	ug/kg wet	ND		80-120			
Isopropylbenzene			5.0	0.33	ug/kg wet	ND		72-120			
Methyl tert-Butyl Ether			5.0	0.49	ug/kg wet	ND		83-125			
m-Xylene & p-Xylene			10	0.84	ug/kg wet	ND		70-130			
Naphthalene			5.0	0.68	ug/kg wet	ND		38-137			
n-Butylbenzene			5.0	0.44	ug/kg wet	ND		70-120			
n-Propylbenzene			5.0	0.40	ug/kg wet	ND		70-130			
o-Xylene			5.0	0.25	ug/kg wet	ND		70-130			
sec-Butylbenzene			5.0	0.44	ug/kg wet	ND		74-120			
tert-Butylbenzene			5.0	0.52	ug/kg wet	ND		73-120			
Toluene		50	5.0	0.85	ug/kg wet	51.6	103	74-128			
Xylenes, total			10	0.84	ug/kg wet	ND		80-120			

TestAmerica Buffalo

10 Hazelwood Drive Amherst, NY 14228 tel 716-691-2600 fax 716-691-7991

www.testamericainc.com

Chevron - Environmental Mgmt Corp - Bellaire, TX
4800 Fournace Place
Bellaire, TX 77401

Work Order: RSH0895
Project: Chevron - CVX Facilities, NY
Project Number: CHEVRON-0004

Received: 08/29/09
Reported: 08/31/09 12:10

LABORATORY QC DATA

Analyte	Source Result	Spike Level	RL	MDL	Units	Result	% REC	% REC Limits	% RPD	RPD Limit	Data Qualifiers
---------	---------------	-------------	----	-----	-------	--------	-------	--------------	-------	-----------	-----------------

Volatile Organic Compounds by EPA 8260B

LCS Analyzed: 08/29/09 (Lab Number:9H29017-BS1, Batch: 9H29017)

Surrogate:					ug/kg wet		94	64-126			
1,2-Dichloroethane-d4					ug/kg wet		104	72-126			
Surrogate:					ug/kg wet		109	71-125			
4-Bromofluorobenzene					ug/kg wet						
Surrogate: Toluene-d8					ug/kg wet						

Matrix Spike Analyzed: 08/29/09 (Lab Number:9H29017-MS1, Batch: 9H29017)

QC Source Sample: RSH0895-09

1,2,4-Trimethylbenzene	20.4		28	2.1	ug/kg dry	20.2		74-120			J
1,3,5-Trimethylbenzene	10.5		28	1.8	ug/kg dry	11.1		74-120			J
4-Isopropyltoluene	36.3		28	2.3	ug/kg dry	31.9		74-120			
Benzene	ND	280	28	1.4	ug/kg dry	317	112	79-127			
Ethylbenzene	318		28	2.0	ug/kg dry	278		80-120			
Isopropylbenzene	1000		28	1.9	ug/kg dry	933		72-120			
Methyl tert-Butyl Ether	ND		28	2.8	ug/kg dry	ND		63-125			
m-Xylene & p-Xylene	74.0		57	4.8	ug/kg dry	65.8		70-130			
Naphthalene	890		28	3.8	ug/kg dry	773		38-137			
n-Butylbenzene	1030		28	2.5	ug/kg dry	879		70-120			
n-Propylbenzene	3000		28	2.3	ug/kg dry	2850		70-130			E
o-Xylene	19.9		28	1.4	ug/kg dry	18.8		70-130			J
sec-Butylbenzene	452		28	2.5	ug/kg dry	391		74-120			
tert-Butylbenzene	ND		28	2.9	ug/kg dry	ND		73-120			
Toluene	8.21	280	28	4.6	ug/kg dry	288	99	74-128			
Xylenes, total	93.9		57	4.8	ug/kg dry	82.6		80-120			

Surrogate:					ug/kg dry		85	64-126			
1,2-Dichloroethane-d4					ug/kg dry		108	72-126			
Surrogate:					ug/kg dry		123	71-125			
4-Bromofluorobenzene					ug/kg dry						
Surrogate: Toluene-d8					ug/kg dry						

Matrix Spike Dup Analyzed: 08/29/09 (Lab Number:9H29017-MSD1, Batch: 9H29017)

QC Source Sample: RSH0895-09

1,2,4-Trimethylbenzene	20.4		27	2.0	ug/kg dry	15.0		74-120	30	20	J
1,3,5-Trimethylbenzene	10.5		27	1.7	ug/kg dry	8.31		74-120	29	20	J
4-Isopropyltoluene	36.3		27	2.2	ug/kg dry	23.8		74-120	29	20	J
Benzene	ND	270	27	1.3	ug/kg dry	291	108	79-127	9	20	
Ethylbenzene	318		27	1.9	ug/kg dry	226		80-120	20	20	
Isopropylbenzene	1000		27	1.8	ug/kg dry	716		72-120	26	20	
Methyl tert-Butyl Ether	ND		27	2.7	ug/kg dry	ND		63-125		20	
m-Xylene & p-Xylene	74.0		54	4.5	ug/kg dry	52.6		70-130	22	20	J
Naphthalene	890		27	3.7	ug/kg dry	619		38-137	22	20	

TestAmerica Buffalo

10 Hazelwood Drive Amherst, NY 14228 tel 716-691-2800 fax 716-691-7991

www.testamericainc.com

Chevron - Environmental Mgmt Corp - Bellaire, TX
 4800 Fournace Place
 Bellaire, TX 77401

Work Order: RSH0895
 Project: Chevron - CVX Facilities, NY
 Project Number: CHEVRON-0004

Received: 08/29/09
 Reported: 08/31/09 12:10

LABORATORY QC DATA

Analyte	Source Result	Spike Level	RL	MDL	Units	Result	% REC	% REC Limits	% RPD	RPD Limit	Data Qualifiers
---------	---------------	-------------	----	-----	-------	--------	-------	--------------	-------	-----------	-----------------

Volatle Organic Compounds by EPA 8260B

Matrix Spike Dup Analyzed: 08/29/09 (Lab Number:9H29017-MSD1, Batch: 9H29017)

QC Source Sample: RSH0895-09

n-Butylbenzene	1030		27	2.3	ug/kg dry	666		70-120	27	20	
n-Propylbenzene	3000		27	2.2	ug/kg dry	2270		70-130	23	20	E
o-Xylene	19.9		27	1.3	ug/kg dry	13.3		70-130	23	20	J
sec-Butylbenzene	452		27	2.3	ug/kg dry	294		74-120	28	20	
tert-Butylbenzene	ND		27	2.8	ug/kg dry	ND		73-120		20	
Toluene	9.21	270	27	4.6	ug/kg dry	265	95	74-128	8	20	
Xylenes, total	93.9		54	4.5	ug/kg dry	65.9		80-120	22	20	
<i>Surrogate:</i>											
<i>1,2-Dichloroethane-d4</i>											
<i>Surrogate:</i>											
<i>4-Bromofluorobenzene</i>											
<i>Surrogate: Toluene-d8</i>											

Volatle Organic Compounds by EPA 8260B

Blank Analyzed: 08/30/09 (Lab Number:9H30003-BLK1, Batch: 9H30003)

1,2,4-Trimethylbenzene			100	7.2	ug/kg wet	ND					
1,3,5-Trimethylbenzene			100	6.4	ug/kg wet	ND					
4-Isopropyltoluene			100	8.0	ug/kg wet	ND					
Benzene			100	11	ug/kg wet	ND					
Ethylbenzene			100	6.9	ug/kg wet	ND					
Isopropylbenzene			100	8.8	ug/kg wet	ND					
Methyl tert-Butyl Ether			100	9.8	ug/kg wet	ND					
m-Xylene & p-Xylene			200	8.6	ug/kg wet	ND					
Naphthalene			100	14	ug/kg wet	ND					
n-Butylbenzene			100	8.7	ug/kg wet	ND					
n-Propylbenzene			100	7.6	ug/kg wet	ND					
o-Xylene			100	5.0	ug/kg wet	ND					
sec-Butylbenzene			100	8.7	ug/kg wet	ND					
tert-Butylbenzene			100	10	ug/kg wet	ND					
Toluene			100	17	ug/kg wet	ND					
Xylenes, total			200	8.6	ug/kg wet	ND					
<i>Surrogate:</i>											
<i>1,2-Dichloroethane-d4</i>											
<i>Surrogate:</i>											
<i>4-Bromofluorobenzene</i>											
<i>Surrogate: Toluene-d8</i>											

LCS Analyzed: 08/30/09 (Lab Number:9H30003-BS1, Batch: 9H30003)

1,1-Dichloroethene	2500	100	100	12	ug/kg wet	2380	95	10-190			
--------------------	------	-----	-----	----	-----------	------	----	--------	--	--	--

TestAmerica Buffalo

10 Hazelwood Drive Amherst, NY 14228 tel 716-691-2600 fax 716-691-7991

www.testamericainc.com

Chevron - Environmental Mgmt Corp - Bellaire, TX
 4800 Fourmace Place
 Bellaire, TX 77401

Work Order: RSH0895

Project: Chevron - CVX Facilities, NY
 Project Number: CHEVRON-0004

Received: 08/29/09

Reported: 08/31/09 12:10

LABORATORY QC DATA

Analyte	Source Result	Spike Level	RL	MDL	Units	Result	% REC	% REC Limits	% RPD	RPD Limit	Data Qualifiers
<u>Volatile Organic Compounds by EPA 8260B</u>											
LCS Analyzed: 08/30/09 (Lab Number:9H30003-BS1, Batch: 9H30003)											
Benzene		2500	100	11	ug/kg wet	2760	110	10-190			
Chlorobenzene		2500	100	10	ug/kg wet	2580	103	10-190			
Toluene		2500	100	17	ug/kg wet	2690	108	10-190			
Trichloroethene		2500	100	31	ug/kg wet	2280	91	10-190			
<i>Surrogate:</i>						<i>ug/kg wet</i>	<i>112</i>	<i>10-190</i>			
<i>1,2-Dichloroethane-d4</i>											
<i>Surrogate:</i>						<i>ug/kg wet</i>	<i>107</i>	<i>10-190</i>			
<i>4-Bromofluorobenzene</i>											
<i>Surrogate: Toluene-d8</i>						<i>ug/kg wet</i>	<i>123</i>	<i>10-190</i>			
Matrix Spike Analyzed: 08/30/09 (Lab Number:9H30003-MS1, Batch: 9H30003)											
QC Source Sample: RSH0895-09RE1											
1,1-Dichloroethene	ND	2900	110	14	ug/kg dry	2470	87	10-190			
Benzene	ND	2900	110	12	ug/kg dry	2550	89	10-190			
Chlorobenzene	ND	2900	110	12	ug/kg dry	2780	97	10-180			
Toluene	ND	2900	110	19	ug/kg dry	2770	87	10-190			
Trichloroethene	150	2800	110	35	ug/kg dry	2590	85	10-190			
<i>Surrogate:</i>						<i>ug/kg dry</i>	<i>112</i>	<i>10-190</i>			
<i>1,2-Dichloroethane-d4</i>											
<i>Surrogate:</i>						<i>ug/kg dry</i>	<i>112</i>	<i>10-190</i>			
<i>4-Bromofluorobenzene</i>											
<i>Surrogate: Toluene-d8</i>						<i>ug/kg dry</i>	<i>123</i>	<i>10-190</i>			
Matrix Spike Dup Analyzed: 08/30/09 (Lab Number:9H30003-MSD1, Batch: 9H30003)											
QC Source Sample: RSH0895-09RE1											
1,1-Dichloroethene	ND	2800	110	14	ug/kg dry	2340	83	10-190	6	20	
Benzene	ND	2800	110	12	ug/kg dry	2390	85	10-190	7	20	
Chlorobenzene	ND	2800	110	12	ug/kg dry	2640	93	10-190	5	20	
Toluene	ND	2800	110	19	ug/kg dry	2640	93	10-190	5	20	
Trichloroethene	150	2800	110	35	ug/kg dry	2480	83	10-190	4	20	
<i>Surrogate:</i>						<i>ug/kg dry</i>	<i>110</i>	<i>10-190</i>			
<i>1,2-Dichloroethane-d4</i>											
<i>Surrogate:</i>						<i>ug/kg dry</i>	<i>108</i>	<i>10-190</i>			
<i>4-Bromofluorobenzene</i>											
<i>Surrogate: Toluene-d8</i>						<i>ug/kg dry</i>	<i>118</i>	<i>10-190</i>			

Analytical Report

Work Order: RS10078

Project Description
Chevron - CVX Facilities, NY

For:

Project Manager
Chevron - Environmental Mgmt Corp - Bellaire, TX
4800 Fournace Place
Bellaire, TX 77401



Tony Bogolin

Project Manager

tony.bogolin@testamericainc.com

Thursday, September 3, 2009

Revision: 1

The test results in this report meet all NELAP requirements for analytes for which accreditation is required or available. Any exception to NELAP requirements are noted in this report. Pursuant to NELAP, this report may not be reproduced, except in full, without the written approval of the laboratory. All questions regarding this test report should be directed to the TestAmerica Project manager who has signed this report.

Chevron - Environmental Mgmt Corp - Bellaire, TX
 4800 Fourmace Place
 Bellaire, TX 77401

Work Order: RSI0078

Project: Chevron - CVX Facilities, NY
 Project Number: CHEVRON-0004

Received: 09/02/09

Reported: 09/03/09 13:50

TestAmerica Buffalo Current Certifications

As of 1/27/2009

STATE	Program	Cert # / Lab ID
Arkansas	CWA, RCRA, SOL	88-0686
California*	NELAP CWA, RCRA	01169CA
Connecticut	SDWA, CWA, RCRA, SOIL	PH-0568
Florida*	NELAP CWA, RCRA	E87672
Georgia*	SDWA, NELAP CWA, RCRA	956
Illinois*	NELAP SDWA, CWA, RCRA	200003
Iowa	SW/CS	374
Kansas*	NELAP SDWA, CWA, RCRA	E-10187
Kentucky	SDWA	90029
Kentucky UST	UST	30
Louisiana*	NELAP CWA, RCRA	2031
Maine	SDWA, CWA	NY0044
Maryland	SDWA	294
Massachusetts	SDWA, CWA	M-NY044
Michigan	SDWA	9937
Minnesota	SDWA, CWA, RCRA	036-999-337
New Hampshire*	NELAP SDWA, CWA	233701
New Jersey*	NELAP, SDWA, CWA, RCRA,	NY455
New York*	NELAP, AIR, SDWA, CWA, RCRA, CLP	10026
Oklahoma	CWA, RCRA	9421
Pennsylvania*	NELAP CWA, RCRA	88-00281
Tennessee	SDWA	02970
Texas*	NELAP CWA, RCRA	T104704412-08-TX
USDA	FOREIGN SOIL PERMIT	S-41679
USDOE	Department of Energy	DOECAP-STB
Virginia	SDWA	278
Washington*	NELAP CWA, RCRA	C1677
Wisconsin	CWA, RCRA	998310390
West Virginia	CWA, RCRA	252

*As required under the indicated accreditation, the test results in this report meet all NELAP requirements for parameters for which accreditation is required or available. Any exceptions to NELAP requirements are noted in this report.

Chevron - Environmental Mgmt Corp - Bellaire, TX
4800 Fournace Place
Bellaire, TX 77401

Work Order: RSI0078

Received: 09/02/09

Reported: 09/03/09 13:50

Project: Chevron - CVX Facilities, NY
Project Number: CHEVRON-0004

Case Narrative

According to 40CFR Part 136.3, pH, Chlorine Residual, Dissolved Oxygen, Sulfite, and Temperature analyses are to be performed immediately after aqueous sample collection. When these parameters are not indicated as field (e.g. field-pH), they were not analyzed immediately, but as soon as possible after laboratory receipt.

A pertinent document is appended to this report, 1 page, is included and is an integral part of this report.

Reproduction of this analytical report is permitted only in its entirety. This report shall not be reproduced except in full without the written approval of the laboratory.

TestAmerica Laboratories, Inc. certifies that the analytical results contained herein apply only to the samples tested as received by our Laboratory.

Chevron - Environmental Mgmt Corp - Bellaire, TX
4800 Fournace Place
Bellaire, TX 77401

Work Order: RSI0078

Project: Chevron - CVX Facilities, NY
Project Number: CHEVRON-0004

Received: 09/02/09

Reported: 09/03/09 13:50

DATA QUALIFIERS AND DEFINITIONS

- B** Analyte was detected in the associated Method Blank.
- J** Analyte detected at a level less than the Reporting Limit (RL) and greater than or equal to the Method Detection Limit (MDL). Concentrations within this range are estimated.
- RL6** The Reporting Limit has been raised to account for a methanol dilution as required by method SW5030/5035. The matrix was not suitable for the low level direct purge method.
- NR** Any inclusion of NR indicates that the project specific requirements do not require reporting estimated values below the laboratory reporting limit.

ADDITIONAL COMMENTS

Results are reported on a wet weight basis unless otherwise noted.

Chevron - Environmental Mgmt Corp - Bellaire, TX
4800 Fournace Place
Bellaire, TX 77401

Work Order: RS10078
Project: Chevron - CVX Facilities, NY
Project Number: CHEVRON-0004

Received: 09/02/09
Reported: 09/03/09 13:50

Executive Summary - Detections

Analyte	Sample Result	Data Qualifiers	RL	MDL	Units	Dil Fac	Date Analyzed	Lab Tech	Batch	Method
Sample ID: RS10078-01 (SW-9A - Solid)							Sampled: 08/31/09 13:20	Recvd: 09/02/09 09:00		
<u>Volatile Organic Compounds by EPA 8260B</u>										
1,2,4-Trimethylbenzene	27		27	1.9	ug/kg dry	1.00	09/02/09 15:52	PQ	9102028	8260B
1,3,6-Trimethylbenzene	9.5	J	27	1.7	ug/kg dry	1.00	09/02/09 15:52	PQ	9102028	8260B
p-Cymene	28		27	2.1	ug/kg dry	1.00	09/02/09 15:52	PQ	9102028	8260B
Ethylbenzene	690		27	1.8	ug/kg dry	1.00	09/02/09 15:52	PQ	9102028	8260B
Isopropylbenzene	260		27	1.7	ug/kg dry	1.00	09/02/09 15:52	PQ	9102028	8260B
m-Xylene & p-Xylene	13	J	53	4.5	ug/kg dry	1.00	09/02/09 15:52	PQ	9102028	8260B
Naphthalene	840		27	3.6	ug/kg dry	1.00	09/02/09 15:52	PQ	9102028	8260B
n-Butylbenzene	220		27	2.3	ug/kg dry	1.00	09/02/09 15:52	PQ	9102028	8260B
n-Propylbenzene	830		27	2.1	ug/kg dry	1.00	09/02/09 15:52	PQ	9102028	8260B
sec-Butylbenzene	82		27	2.3	ug/kg dry	1.00	09/02/09 15:52	PQ	9102028	8260B
Xylenes, total	13	J	83	4.5	ug/kg dry	1.00	09/02/09 15:52	PQ	9102028	8260B
<u>General Chemistry Parameters</u>										
Percent Solids	87		0.010	NR	%	1.00	09/02/09 22:55	kmb	9102030	Dry Weight
Sample ID: RS10078-02 (SW-2A - Solid)							Sampled: 08/31/09 13:30	Recvd: 09/02/09 09:00		
<u>Volatile Organic Compounds by EPA 8260B</u>										
1,2,4-Trimethylbenzene	48		27	2.0	ug/kg dry	1.00	09/02/09 16:17	PQ	9102028	8260B
1,3,6-Trimethylbenzene	73		27	1.8	ug/kg dry	1.00	09/02/09 16:17	PQ	9102028	8260B
p-Cymene	42		27	2.2	ug/kg dry	1.00	09/02/09 16:17	PQ	9102028	8260B
Ethylbenzene	650		27	1.9	ug/kg dry	1.00	09/02/09 16:17	PQ	9102028	8260B
Isopropylbenzene	460		27	1.8	ug/kg dry	1.00	09/02/09 16:17	PQ	9102028	8260B
m-Xylene & p-Xylene	18	J	55	4.6	ug/kg dry	1.00	09/02/09 16:17	PQ	9102028	8260B
Naphthalene	750		27	3.7	ug/kg dry	1.00	09/02/09 16:17	PQ	9102028	8260B
n-Butylbenzene	270		27	2.4	ug/kg dry	1.00	09/02/09 16:17	PQ	9102028	8260B
sec-Butylbenzene	110		27	2.4	ug/kg dry	1.00	09/02/09 16:17	PQ	9102028	8260B
Xylenes, total	18	J	55	4.6	ug/kg dry	1.00	09/02/09 16:17	PQ	9102028	8260B
<u>General Chemistry Parameters</u>										
Percent Solids	90		0.010	NR	%	1.00	09/02/09 22:57	kmb	9102030	Dry Weight
Sample ID: RS10078-02RE1 (SW-2A - Solid)							Sampled: 08/31/09 13:30	Recvd: 09/02/09 09:00		
<u>Volatile Organic Compounds by EPA 8260B</u>										
n-Propylbenzene	1400	RLB	110	8.1	ug/kg dry	1.00	09/03/09 00:58	NMD	9102072	8260B
Sample ID: RS10078-03 (SW-3A - Solid)							Sampled: 08/31/09 15:20	Recvd: 09/02/09 09:00		
<u>Volatile Organic Compounds by EPA 8260B</u>										
p-Cymene	16	J	29	2.3	ug/kg dry	1.00	09/02/09 16:42	PQ	9102028	8260B
Ethylbenzene	8.2	J	29	2.0	ug/kg dry	1.00	09/02/09 16:42	PQ	9102028	8260B
Isopropylbenzene	37		29	1.9	ug/kg dry	1.00	09/02/09 16:42	PQ	9102028	8260B
Naphthalene	26	J	29	3.9	ug/kg dry	1.00	09/02/09 16:42	PQ	9102028	8260B
n-Butylbenzene	160		29	2.5	ug/kg dry	1.00	09/02/09 16:42	PQ	9102028	8260B
n-Propylbenzene	130		29	2.3	ug/kg dry	1.00	09/02/09 16:42	PQ	9102028	8260B
sec-Butylbenzene	68		29	2.5	ug/kg dry	1.00	09/02/09 16:42	PQ	9102028	8260B
<u>General Chemistry Parameters</u>										
Percent Solids	86		0.010	NR	%	1.00	09/02/09 22:59	kmb	9102030	Dry Weight

Chevron - Environmental Mgmt Corp - Bellaire, TX
4800 Fournace Place
Bellaire, TX 77401

Work Order: RSI0078

Received: 09/02/09
Reported: 09/03/09 13:50

Project: Chevron - CVX Facilities, NY
Project Number: CHEVRON-0004

Executive Summary - Detections

Analyte	Sample Result	Data Qualifiers	RL	MDL	Units	DII Fac	Date Analyzed	Lab Tech	Batch	Method
Sample ID: RSI0078-04 (SW-8A - Solid)							Sampled: 09/01/09 08:30	Recvd: 09/02/09 09:00		
<u>Volatile Organic Compounds by EPA 8260B</u>										
Naphthalene	1.2	J	5.7	0.78	ug/kg dry	1.00	09/02/09 15:26	PQ	9102028	8260B
<u>General Chemistry Parameters</u>										
Percent Solids	85		0.010	NR	%	1.00	09/02/09 23:01	kmb	9102030	Dry Weight
Sample ID: RSI0078-05 (SW-4A - Solid)							Sampled: 09/01/09 10:40	Recvd: 09/02/09 09:00		
<u>Volatile Organic Compounds by EPA 8260B</u>										
1,2,4-Trimethylbenzene	22	J	27	2.0	ug/kg dry	1.00	09/02/09 17:07	PQ	9102028	8260B
1,3,5-Trimethylbenzene	17	J	27	1.8	ug/kg dry	1.00	09/02/09 17:07	PQ	9102028	8260B
p-Cymene	59		27	2.2	ug/kg dry	1.00	09/02/09 17:07	PQ	9102028	8260B
Ethylbenzene	160		27	1.9	ug/kg dry	1.00	09/02/09 17:07	PQ	9102028	8260B
Isopropylbenzene	800		27	1.8	ug/kg dry	1.00	09/02/09 17:07	PQ	9102028	8260B
m-Xylene & p-Xylene	98		55	4.6	ug/kg dry	1.00	09/02/09 17:07	PQ	9102028	8260B
Naphthalene	120		27	3.7	ug/kg dry	1.00	09/02/09 17:07	PQ	9102028	8260B
n-Butylbenzene	700		27	2.4	ug/kg dry	1.00	09/02/09 17:07	PQ	9102028	8260B
sec-Butylbenzene	320		27	2.4	ug/kg dry	1.00	09/02/09 17:07	PQ	9102028	8260B
Toluene	7.2	J, B	27	4.7	ug/kg dry	1.00	09/02/09 17:07	PQ	9102028	8260B
Xylenes, total	98		55	4.6	ug/kg dry	1.00	09/02/09 17:07	PQ	9102028	8260B
<u>General Chemistry Parameters</u>										
Percent Solids	88		0.010	NR	%	1.00	09/02/09 23:03	kmb	9102030	Dry Weight
Sample ID: RSI0078-05RE1 (SW-4A - Solid)							Sampled: 09/01/09 10:40	Recvd: 09/02/09 09:00		
<u>Volatile Organic Compounds by EPA 8260B</u>										
n-Propylbenzene	3100	RL6	220	17	ug/kg dry	2.00	09/03/09 01:20	NMD	9102072	8260B
Sample ID: RSI0078-06 (SW-5A - Solid)							Sampled: 09/01/09 10:50	Recvd: 09/02/09 09:00		
<u>Volatile Organic Compounds by EPA 8260B</u>										
1,3,5-Trimethylbenzene	160		29	1.8	ug/kg dry	1.00	09/02/09 17:32	PQ	9102028	8260B
p-Cymene	78		29	2.3	ug/kg dry	1.00	09/02/09 17:32	PQ	9102028	8260B
Ethylbenzene	200		29	2.0	ug/kg dry	1.00	09/02/09 17:32	PQ	9102028	8260B
Isopropylbenzene	1000		29	1.9	ug/kg dry	1.00	09/02/09 17:32	PQ	9102028	8260B
m-Xylene & p-Xylene	58	J	57	4.8	ug/kg dry	1.00	09/02/09 17:32	PQ	9102028	8260B
Naphthalene	820		29	3.9	ug/kg dry	1.00	09/02/09 17:32	PQ	9102028	8260B
n-Butylbenzene	630		29	2.5	ug/kg dry	1.00	09/02/09 17:32	PQ	9102028	8260B
sec-Butylbenzene	260		29	2.5	ug/kg dry	1.00	09/02/09 17:32	PQ	9102028	8260B
Xylenes, total	58	J	57	4.8	ug/kg dry	1.00	09/02/09 17:32	PQ	9102028	8260B
<u>General Chemistry Parameters</u>										
Percent Solids	87		0.010	NR	%	1.00	09/02/09 23:05	kmb	9102030	Dry Weight
Sample ID: RSI0078-06RE1 (SW-5A - Solid)							Sampled: 09/01/09 10:50	Recvd: 09/02/09 09:00		
<u>Volatile Organic Compounds by EPA 8260B</u>										
n-Propylbenzene	5600	RL6	220	17	ug/kg dry	2.00	09/03/09 01:42	NMD	9102072	8260B

TestAmerica Buffalo

10 Hazelwood Drive Amherst, NY 14228 tel 716-691-2600 fax 716-691-7991

www.testamericainc.com

Chevron - Environmental Mgmt Corp - Bellaire, TX
4800 Fournace Place
Bellaire, TX 77401

Work Order: RSI0078
Project: Chevron - CVX Facilities, NY
Project Number: CHEVRON-0004

Received: 09/02/09
Reported: 09/03/09 13:50

Sample Summary

Sample Identification	Lab Number	Client Matrix	Date/Time Sampled	Date/Time Received	Sample Qualifiers
SW-9A	RSI0078-01	Solid	08/31/09 13:20	09/02/09 09:00	
SW-2A	RSI0078-02	Solid	08/31/09 13:30	09/02/09 09:00	
SW-3A	RSI0078-03	Solid	08/31/09 15:20	09/02/09 09:00	
SW-8A	RSI0078-04	Solid	09/01/09 08:30	09/02/09 09:00	
SW-4A	RSI0078-05	Solid	09/01/09 10:40	09/02/09 09:00	
SW-5A	RSI0078-06	Solid	09/01/09 10:50	09/02/09 09:00	

Chevron - Environmental Mgmt Corp - Bellaire, TX
 4800 Fournace Place
 Bellaire, TX 77401

Work Order: RSI0078

Project: Chevron - CVX Facilities, NY
 Project Number: CHEVRON-0004

Received: 09/02/09

Reported: 09/03/09 13:50

Analytical Report

Analyte	Sample Result	Data Qualifiers	RL	MDL	Units	Dil Fac	Date Analyzed	Lab Tech	Batch	Method	
Sample ID: RSI0078-01 (SW-9A - Solid)			Sampled: 08/31/09 13:20				Recvd: 09/02/09 09:00				
Volatile Organic Compounds by EPA 8260B											
1,2,4-Trimethylbenzene	27		27	1.9	ug/kg dry	1.00	09/02/09 15:52	PQ	9102028	8260B	
1,3,5-Trimethylbenzene	9.5	J	27	1.7	ug/kg dry	1.00	09/02/09 15:52	PQ	9102028	8260B	
p-Cymene	28		27	2.1	ug/kg dry	1.00	09/02/09 15:52	PQ	9102028	8260B	
Benzene	ND		27	1.3	ug/kg dry	1.00	09/02/09 15:52	PQ	9102028	8260B	
Ethylbenzene	680		27	1.8	ug/kg dry	1.00	09/02/09 15:52	PQ	9102028	8260B	
Isopropylbenzene	260		27	1.7	ug/kg dry	1.00	09/02/09 15:52	PQ	9102028	8260B	
Methyl-t-Butyl Ether (MTBE)	ND		27	2.6	ug/kg dry	1.00	09/02/09 15:52	PQ	9102028	8260B	
m-Xylene & p-Xylene	13	J	53	4.6	ug/kg dry	1.00	09/02/09 15:52	PQ	9102028	8260B	
Naphthalene	840		27	3.8	ug/kg dry	1.00	09/02/09 15:52	PQ	9102028	8260B	
n-Butylbenzene	220		27	2.3	ug/kg dry	1.00	09/02/09 15:52	PQ	9102028	8260B	
n-Propylbenzene	830		27	2.1	ug/kg dry	1.00	09/02/09 15:52	PQ	9102028	8260B	
o-Xylene	ND		27	1.3	ug/kg dry	1.00	09/02/09 15:52	PQ	9102028	8260B	
sec-Butylbenzene	82		27	2.3	ug/kg dry	1.00	09/02/09 15:52	PQ	9102028	8260B	
tert-Butylbenzene	ND		27	2.8	ug/kg dry	1.00	09/02/09 15:52	PQ	9102028	8260B	
Toluene	ND		27	4.5	ug/kg dry	1.00	09/02/09 15:52	PQ	9102028	8260B	
Xylenes, total	13	J	53	4.5	ug/kg dry	1.00	09/02/09 15:52	PQ	9102028	8260B	
1,2-Dichloroethane-d4	91 %		Surr Limits: (64-126%)				09/02/09 15:52	PQ	9102028	8260B	
4-Bromofluorobenzene	107 %		Surr Limits: (72-126%)				09/02/09 15:52	PQ	9102028	8260B	
Toluene-d8	114 %		Surr Limits: (71-125%)				09/02/09 15:52	PQ	9102028	8260B	

General Chemistry Parameters

Percent Solids	87		0.010	NR	%	1.00	09/02/09 22:55	kmb	9102030	Dry Weight
----------------	----	--	-------	----	---	------	----------------	-----	---------	------------

Chevron - Environmental Mgmt Corp - Bellairs, TX
 4800 Furnace Place
 Bellairs, TX 77401

Work Order: RS10078

Received: 09/02/09

Reported: 09/03/09 13:50

Project: Chevron - CVX Facilities, NY
 Project Number: CHEVRON-0004

Analytical Report

Analyte	Sample Result	Data Qualifiers	RL	MDL	Units	Dil Fac	Date Analyzed	Lab Tech	Batch	Method	
Sample ID: RS10078-02 (SW-2A - Solid)			Sampled: 08/31/09 13:30				Recvd: 09/02/09 09:00				
Volatile Organic Compounds by EPA 8260B											
1,2,4-Trimethylbenzene	48		27	2.0	ug/kg dry	1.00	09/02/09 16:17	PQ	9102028	8260B	
1,3,5-Trimethylbenzene	73		27	1.8	ug/kg dry	1.00	09/02/09 16:17	PQ	9102028	8260B	
p-Cymene	42		27	2.2	ug/kg dry	1.00	09/02/09 16:17	PQ	9102028	8260B	
Benzene	ND		27	1.3	ug/kg dry	1.00	09/02/09 16:17	PQ	9102028	8260B	
Ethylbenzene	650		27	1.9	ug/kg dry	1.00	09/02/09 16:17	PQ	9102028	8260B	
Isopropylbenzene	460		27	1.8	ug/kg dry	1.00	09/02/09 16:17	PQ	9102028	8260B	
Methyl-t-Butyl Ether (MTBE)	ND		27	2.7	ug/kg dry	1.00	09/02/09 16:17	PQ	9102028	8260B	
m-Xylene & p-Xylene	15	J	55	4.6	ug/kg dry	1.00	09/02/09 16:17	PQ	9102028	8260B	
Naphthalene	750		27	3.7	ug/kg dry	1.00	09/02/09 16:17	PQ	9102028	8260B	
n-Butylbenzene	270		27	2.4	ug/kg dry	1.00	09/02/09 16:17	PQ	9102028	8260B	
o-Xylene	ND		27	1.4	ug/kg dry	1.00	09/02/09 16:17	PQ	9102028	8260B	
sec-Butylbenzene	110		27	2.4	ug/kg dry	1.00	09/02/09 16:17	PQ	9102028	8260B	
tert-Butylbenzene	ND		27	2.9	ug/kg dry	1.00	09/02/09 16:17	PQ	9102028	8260B	
Toluene	ND		27	4.7	ug/kg dry	1.00	09/02/09 16:17	PQ	9102028	8260B	
Xylenes, total	18	J	55	4.6	ug/kg dry	1.00	09/02/09 16:17	PQ	9102028	8260B	
1,2-Dichloroethane-d4	86 %		Surr Limits: (64-126%)				09/02/09 16:17	PQ	9102028	8260B	
4-Bromofluorobenzene	102 %		Surr Limits: (72-126%)				09/02/09 16:17	PQ	9102028	8260B	
Toluene-d8	113 %		Surr Limits: (71-126%)				09/02/09 16:17	PQ	9102028	8260B	
General Chemistry Parameters											
Percent Solids	90		0.010	NR	%	1.00	09/02/09 22:57	kmb	9102030	Dry Weight	

Chevron - Environmental Mgmt Corp - Bellaire, TX
4800 Fournace Place
Bellaire, TX 77401

Work Order: RSI0078

Received: 09/02/09

Reported: 09/03/09 13:50

Project: Chevron - CVX Facilities, NY
Project Number: CHEVRON-0004

Analytical Report

Analyte	Sample Result	Data Qualifiers	RL	MDL	Units	Dil Fac	Date Analyzed	Lab Tech	Batch	Method
Sample ID: RSI0078-02RE1 (SW-2A - Solid)						Sampled: 08/31/09 13:30		Recvd: 09/02/09 09:00		

Volatile Organic Compounds by EPA 8260B

n-Propylbenzene	1400	RL6	110	8.1	ug/kg dry	1.00	09/03/09 00:58	NMD	9102072	8260B
1,2-Dichloroethane-d4	131 %	RL6	Surr Limits: (10-190%)				09/03/09 00:58	NMD	9102072	8260B
4-Bromofluorobenzene	122 %	RL6	Surr Limits: (10-190%)				09/03/09 00:58	NMD	9102072	8260B
Toluene-d8	124 %	RL6	Surr Limits: (10-190%)				09/03/09 00:58	NMD	9102072	8260B

Chevron - Environmental Mgmt Corp - Bellaire, TX
 4900 Fourmace Place
 Bellaire, TX 77401

Work Order: RSI0078

Project: Chevron - CVX Facilities, NY
 Project Number: CHEVRON-0004

Received: 09/02/09

Reported: 09/03/09 13:50

Analytical Report

Analyte	Sample Result	Data Qualifiers	RL	MDL	Units	DII Fac	Date Analyzed	Lab Tech	Batch	Method
Sample ID: RSI0078-03 (SW-3A - Solid)							Sampled: 08/31/09 15:20		Recvd: 09/02/09 09:00	
Volatile Organic Compounds by EPA 8260B										
1,2,4-Trimethylbenzene	ND		29	2.1	ug/kg dry	1.00	09/02/09 16:42	PQ	9102028	8260B
1,3,5-Trimethylbenzene	ND		29	1.9	ug/kg dry	1.00	09/02/09 16:42	PQ	9102028	8260B
p-Cymene	18	J	29	2.3	ug/kg dry	1.00	09/02/09 16:42	PQ	9102028	8260B
Benzene	ND		29	1.4	ug/kg dry	1.00	09/02/09 16:42	PQ	9102028	8260B
Ethylbenzene	8.2	J	29	2.0	ug/kg dry	1.00	09/02/09 16:42	PQ	9102028	8260B
Isopropylbenzene	37		29	1.9	ug/kg dry	1.00	09/02/09 16:42	PQ	9102028	8260B
Methyl-t-Butyl Ether (MTBE)	ND		29	2.8	ug/kg dry	1.00	09/02/09 16:42	PQ	9102028	8260B
m-Xylene & p-Xylene	ND		58	4.8	ug/kg dry	1.00	09/02/09 16:42	PQ	9102028	8260B
Naphthalene	28	J	29	3.9	ug/kg dry	1.00	09/02/09 16:42	PQ	9102028	8260B
n-Butylbenzene	180		29	2.5	ug/kg dry	1.00	09/02/09 16:42	PQ	9102028	8260B
n-Propylbenzene	130		29	2.3	ug/kg dry	1.00	09/02/09 16:42	PQ	9102028	8260B
o-Xylene	ND		29	1.4	ug/kg dry	1.00	09/02/09 16:42	PQ	9102028	8260B
sec-Butylbenzene	88		29	2.5	ug/kg dry	1.00	09/02/09 16:42	PQ	9102028	8260B
tert-Butylbenzene	ND		29	3.0	ug/kg dry	1.00	09/02/09 16:42	PQ	9102028	8260B
Toluene	ND		29	4.9	ug/kg dry	1.00	09/02/09 16:42	PQ	9102028	8260B
Xylenes, total	ND		58	4.8	ug/kg dry	1.00	09/02/09 16:42	PQ	9102028	8260B
1,2-Dichloroethane-d4	86 %						09/02/09 16:42	PQ	9102028	8260B
4-Bromofluorobenzene	104 %						09/02/09 16:42	PQ	9102028	8260B
Toluene-d8	111 %						09/02/09 16:42	PQ	9102028	8260B
General Chemistry Parameters										
Percent Solids	86		0.010	NR	%	1.00	09/02/09 22:58	kmb	9102030	Dry Weight

Chevron - Environmental Mgmt Corp - Bellaire, TX
 4800 Fourmace Place
 Bellaire, TX 77401

Work Order: RSI0078

Project: Chevron - CVX Facilities, NY
 Project Number: CHEVRON-0004

Received: 09/02/09

Reported: 09/03/09 13:50

Analytical Report

Analyte	Sample Result	Data Qualifiers	RL	MDL	Units	Dil Fac	Date Analyzed	Lab Tech	Batch	Method
Sample ID: RSI0078-04 (SW-8A - Solid)						Sampled: 09/01/09 08:30		Recvd: 09/02/09 09:00		
<u>Volatile Organic Compounds by EPA 8260B</u>										
1,2,4-Trimethylbenzene	ND		5.7	0.41	ug/kg dry	1.00	09/02/09 15:26	PQ	9102028	8260B
1,3,5-Trimethylbenzene	ND		5.7	0.37	ug/kg dry	1.00	09/02/09 15:26	PQ	9102028	8260B
p-Cymene	ND		5.7	0.46	ug/kg dry	1.00	09/02/09 15:26	PQ	9102028	8260B
Benzene	ND		5.7	0.28	ug/kg dry	1.00	09/02/09 15:26	PQ	9102028	8260B
Ethylbenzene	ND		5.7	0.39	ug/kg dry	1.00	09/02/09 15:26	PQ	9102028	8260B
Isopropylbenzene	ND		5.7	0.39	ug/kg dry	1.00	09/02/09 15:26	PQ	9102028	8260B
Methyl-t-Butyl Ether (MTBE)	ND		5.7	0.56	ug/kg dry	1.00	09/02/09 15:26	PQ	9102028	8260B
m-Xylene & p-Xylene	ND		11	0.96	ug/kg dry	1.00	09/02/09 15:26	PQ	9102028	8260B
Naphthalene	1.2	J	5.7	0.78	ug/kg dry	1.00	09/02/09 15:26	PQ	9102028	8260B
n-Butylbenzene	ND		5.7	0.50	ug/kg dry	1.00	09/02/09 15:26	PQ	9102028	8260B
n-Propylbenzene	ND		5.7	0.46	ug/kg dry	1.00	09/02/09 15:26	PQ	9102028	8260B
o-Xylene	ND		5.7	0.29	ug/kg dry	1.00	09/02/09 15:26	PQ	9102028	8260B
sec-Butylbenzene	ND		5.7	0.50	ug/kg dry	1.00	09/02/09 15:26	PQ	9102028	8260B
tert-Butylbenzene	ND		5.7	0.60	ug/kg dry	1.00	09/02/09 15:26	PQ	9102028	8260B
Toluene	ND		5.7	0.97	ug/kg dry	1.00	09/02/09 15:26	PQ	9102028	8260B
Xylenes, total	ND		11	0.96	ug/kg dry	1.00	09/02/09 15:26	PQ	9102028	8260B
1,2-Dichloroethane-d4	91 %		Surr Limits: (64-126%)				09/02/09 15:26	PQ	9102028	8260B
4-Bromofluorobenzene	102 %		Surr Limits: (72-126%)				09/02/09 15:26	PQ	9102028	8260B
Toluene-d8	108 %		Surr Limits: (71-125%)				09/02/09 15:26	PQ	9102028	8260B
<u>General Chemistry Parameters</u>										
Percent Solids	86		0.010	NR	%	1.00	09/02/09 23:01	kmb	9102030	Dry Weight

Chevron - Environmental Mgmt Corp - Bellaire, TX
4800 Fourmace Place
Bellaire, TX 77401

Work Order: RSI0078

Project: Chevron - CVX Facilities, NY
Project Number: CHEVRON-0004

Received: 09/02/09

Reported: 09/03/09 13:50

Analytical Report

Analyte	Sample Result	Data Qualifiers	RL	MDL	Units	Dil Fac	Date Analyzed	Lab Tech	Batch	Method
Sample ID: RSI0078-05 (5W-4A - Solid)							Sampled: 09/01/09 10:40	Recvd: 09/02/09 09:00		
<u>Volatile Organic Compounds by EPA 8260B</u>										
1,2,4-Trimethylbenzene	22	J	27	2.0	ug/kg dry	1.00	09/02/09 17:07	PQ	9102028	8260B
1,3,5-Trimethylbenzene	17	J	27	1.8	ug/kg dry	1.00	09/02/09 17:07	PQ	9102028	8260B
p-Cymene	59		27	2.2	ug/kg dry	1.00	09/02/09 17:07	PQ	9102028	8260B
Benzene	ND		27	1.3	ug/kg dry	1.00	09/02/09 17:07	PQ	9102028	8260B
Ethylbenzene	160		27	1.9	ug/kg dry	1.00	09/02/09 17:07	PQ	9102028	8260B
Isopropylbenzene	800		27	1.6	ug/kg dry	1.00	09/02/09 17:07	PQ	9102028	8260B
Methyl-t-Butyl Ether (MTBE)	ND		27	2.7	ug/kg dry	1.00	09/02/09 17:07	PQ	9102028	8260B
m-Xylene & p-Xylene	98		55	4.6	ug/kg dry	1.00	09/02/09 17:07	PQ	9102028	8260B
Naphthalene	120		27	3.7	ug/kg dry	1.00	09/02/09 17:07	PQ	9102028	8260B
n-Butylbenzene	700		27	2.4	ug/kg dry	1.00	09/02/09 17:07	PQ	9102028	8260B
o-Xylene	ND		27	1.4	ug/kg dry	1.00	09/02/09 17:07	PQ	9102028	8260B
sec-Butylbenzene	320		27	2.4	ug/kg dry	1.00	09/02/09 17:07	PQ	9102028	8260B
tert-Butylbenzene	ND		27	2.9	ug/kg dry	1.00	09/02/09 17:07	PQ	9102028	8260B
Toluene	7.2	J, B	27	4.7	ug/kg dry	1.00	09/02/09 17:07	PQ	9102028	8260B
Xylenes, total	98		55	4.6	ug/kg dry	1.00	09/02/09 17:07	PQ	9102028	8260B
1,2-Dichloroethane-d4	80 %		Surr Limits: (64-126%)				09/02/09 17:07	PQ	9102028	8260B
4-Bromofluorobenzene	95 %		Surr Limits: (72-126%)				09/02/09 17:07	PQ	9102028	8260B
Toluene-d8	119 %		Surr Limits: (71-125%)				09/02/09 17:07	PQ	9102028	8260B
<u>General Chemistry Parameters</u>										
Percent Solids	88		0.010	NR	%	1.00	09/02/09 23:03	kmb	9102030	Dry Weight

Chevron - Environmental Mgmt Corp - Bellaire, TX
4800 Fournace Place
Bellaire, TX 77401

Work Order: RSI0078

Project: Chevron - CVX Facilities, NY
Project Number: CHEVRON-0004

Received: 09/02/09

Reported: 09/03/09 13:50

Analytical Report

Analyte	Sample Result	Data Qualifiers	RL	MDL	Units	Dil Fac	Date Analyzed	Lab Tech	Batch	Method
Sample ID: RSI0078-05RE1 (SW-4A - Solid)							Sampled: 09/01/09 10:40		Recvd: 09/02/09 09:00	

Volatile Organic Compounds by EPA 8260B

n-Propylbenzene	3100	RL6	220	17	ug/kg dry	2.00	09/03/09 01:20	NMD	9102072	8260B
1,2-Dichloroethane-d4	148 %	RL6	Surr Limits: (10-190%)				09/03/09 01:20	NMD	9102072	8260B
4-Bromofluorobenzene	116 %	RL6	Surr Limits: (10-190%)				09/03/09 01:20	NMD	9102072	8260B
Toluene-d8	124 %	RL6	Surr Limits: (10-190%)				09/03/09 01:20	NMD	9102072	8260B

Chevron - Environmental Mgmt Corp - Bellaire, TX
4800 Fourmace Place
Bellaire, TX 77401

Work Order: RSI0078

Project: Chevron - CVX Facilities, NY
Project Number: CHEVRON-0004

Received: 09/02/09

Reported: 09/03/09 13:50

Analytical Report

Analyte	Sample Result	Data Qualifiers	RL	MDL	Units	DII Fac	Date Analyzed	Lab Tech	Batch	Method
Sample ID: RSI0078-08 (SW-5A - Solid)			Sampled: 09/01/09 10:50				Recvd: 09/02/09 09:00			
<u>Volatile Organic Compounds by EPA 8260B</u>										
1,2,4-Trimethylbenzene	ND		29	2.1	ug/kg dry	1.00	09/02/09 17:32	PQ	9102028	8260B
1,3,5-Trimethylbenzene	160		29	1.8	ug/kg dry	1.00	09/02/09 17:32	PQ	9102028	8260B
p-Cymene	78		29	2.3	ug/kg dry	1.00	09/02/09 17:32	PQ	9102028	8260B
Benzene	ND		29	1.4	ug/kg dry	1.00	09/02/09 17:32	PQ	9102028	8260B
Ethylbenzene	200		29	2.0	ug/kg dry	1.00	09/02/09 17:32	PQ	9102028	8260B
Isopropylbenzene	1000		29	1.9	ug/kg dry	1.00	09/02/09 17:32	PQ	9102028	8260B
Methyl-t-Butyl Ether (MTBE)	ND		29	2.8	ug/kg dry	1.00	09/02/09 17:32	PQ	9102028	8260B
m-Xylene & p-Xylene	56	J	57	4.8	ug/kg dry	1.00	09/02/09 17:32	PQ	9102028	8260B
Naphthalene	820		29	3.9	ug/kg dry	1.00	09/02/09 17:32	PQ	9102028	8260B
n-Butylbenzene	630		29	2.5	ug/kg dry	1.00	09/02/09 17:32	PQ	9102028	8260B
o-Xylene	ND		29	1.4	ug/kg dry	1.00	09/02/09 17:32	PQ	9102028	8260B
sec-Butylbenzene	260		29	2.5	ug/kg dry	1.00	09/02/09 17:32	PQ	9102028	8260B
tert-Butylbenzene	ND		29	3.0	ug/kg dry	1.00	09/02/09 17:32	PQ	9102028	8260B
Toluene	ND		29	4.9	ug/kg dry	1.00	09/02/09 17:32	PQ	9102028	8260B
Xylenes, total	56	J	57	4.8	ug/kg dry	1.00	09/02/09 17:32	PQ	9102028	8260B
1,2-Dichloroethane-d4	84 %		Surr Limits: (64-126%)				09/02/09 17:32	PQ	9102028	8260B
4-Bromofluorobenzene	97 %		Surr Limits: (72-126%)				09/02/09 17:32	PQ	9102028	8260B
Toluene-d8	113 %		Surr Limits: (71-126%)				09/02/09 17:32	PQ	9102028	8260B
<u>General Chemistry Parameters</u>										
Percent Solids	87		0.010	NR	%	1.00	09/02/09 23:05	kmb	9102030	Dry Weight

Chevron - Environmental Mgmt Corp - Bellaire, TX
 4800 Fournace Place
 Bellaire, TX 77401

Work Order: RS10078

Received: 09/02/09

Reported: 09/03/09 13:50

Project: Chevron - CVX Facilities, NY
 Project Number: CHEVRON-0004

Analytical Report

Analyte	Sample Result	Data Qualifiers	RL	MDL	Units	DII Fac	Date Analyzed	Lab Tech	Batch	Method
Sample ID: RS10078-06RE1 (SW-5A - Solid)							Sampled: 09/01/09 10:50		Recvd: 09/02/09 09:00	

Volatile Organic Compounds by EPA 8260B

n-Propylbenzene	5600	RL6	220	17	ug/kg dry	2.00	09/03/09 01:42	NMD	9102072	8260B
1,2-Dichloroethane-d4	139 %	RL6	Surr Limits: (10-190%)				09/03/09 01:42	NMD	9102072	8260B
4-Bromofluorobenzene	114 %	RL6	Surr Limits: (10-190%)				09/03/09 01:42	NMD	9102072	8260B
Toluene-d8	119 %	RL6	Surr Limits: (10-190%)				09/03/09 01:42	NMD	9102072	8260B

Chevron - Environmental Mgmt Corp - Bellaire, TX
 4800 Fournace Place
 Bellaire, TX 77401

Work Order: RSI0078

Received: 09/02/09
 Reported: 09/03/09 13:50

Project: Chevron - CVX Facilities, NY
 Project Number: CHEVRON-0004

SAMPLE EXTRACTION DATA

Parameter	Batch	Lab Number	Wt/Vol Extracts	Units	Extract Volume	Units	Date Prepared	Lab Tech	Extraction Method
General Chemistry Parameters									
Dry Weight	9102030	RSI0078-01	10.00	g	10.00	g	09/02/09 12:57	CJM	Dry Weight
Dry Weight	9102030	RSI0078-02	10.00	g	10.00	g	09/02/09 12:57	CJM	Dry Weight
Dry Weight	9102030	RSI0078-03	10.00	g	10.00	g	09/02/09 12:57	CJM	Dry Weight
Dry Weight	9102030	RSI0078-04	10.00	g	10.00	g	09/02/09 12:57	CJM	Dry Weight
Dry Weight	9102030	RSI0078-05	10.00	g	10.00	g	09/02/09 12:57	CJM	Dry Weight
Dry Weight	9102030	RSI0078-06	10.00	g	10.00	g	09/02/09 12:57	CJM	Dry Weight
Volatile Organic Compounds by EPA 8260B									
8260B	9102072	RSI0078-06RE1	5.15	g	500.00	mL	09/02/09 23:18	NMD	Methanol Prep
8260B	9102072	RSI0078-05RE1	5.16	g	500.00	mL	09/02/09 23:18	NMD	Methanol Prep
8260B	9102072	RSI0078-02RE1	5.19	g	500.00	mL	09/02/09 23:18	NMD	Methanol Prep
8260B	9102028	RSI0078-06	1.00	g	5.00	mL	09/02/09 12:34	PJQ	5030B MS
8260B	9102028	RSI0078-02	1.01	g	5.00	mL	09/02/09 12:34	PJQ	5030B MS
8260B	9102028	RSI0078-03	1.01	g	5.00	mL	09/02/09 12:34	PJQ	5030B MS
8260B	9102028	RSI0078-05	1.04	g	5.00	mL	09/02/09 12:34	PJQ	5030B MS
8260B	9102028	RSI0078-01	1.08	g	5.00	mL	09/02/09 12:34	PJQ	5030B MS
8260B	9102028	RSI0078-04	5.13	g	5.00	mL	09/02/09 12:34	PJQ	5030B MS

Chevron - Environmental Mgmt. Corp - Bellaire, TX
 4800 Fournace Place
 Bellaire, TX 77401

Work Order: RSI0078

Received: 09/02/09
 Reported: 09/03/09 13:50

Project: Chevron - CVX Facilities, NY
 Project Number: CHEVRON-0004

LABORATORY QC DATA

Analyte	Source Result	Spike Level	RL	MDL	Units	Result	% REC	% REC Limits	% RPD	RPD Limit	Data Qualifiers
---------	---------------	-------------	----	-----	-------	--------	-------	--------------	-------	-----------	-----------------

Volatile Organic Compounds by EPA 8260B

Blank Analyzed: 09/02/09 (Lab Number:9102028-BLK1, Batch: 9102028)

1,2,4-Trimethylbenzene			5.0	0.38	ug/kg wet	ND					
1,3,5-Trimethylbenzene			5.0	0.32	ug/kg wet	ND					
p-Cymene			5.0	0.40	ug/kg wet	ND					
Benzene			5.0	0.24	ug/kg wet	ND					
Ethylbenzene			5.0	0.34	ug/kg wet	ND					
Isopropylbenzene			5.0	0.33	ug/kg wet	ND					
Methyl-t-Butyl Ether (MTBE)			5.0	0.49	ug/kg wet	ND					
m-Xylene & p-Xylene			10	0.84	ug/kg wet	ND					
Naphthalene			5.0	0.68	ug/kg wet	ND					
n-Butylbenzene			5.0	0.44	ug/kg wet	ND					
n-Propylbenzene			5.0	0.40	ug/kg wet	ND					
o-Xylene			5.0	0.25	ug/kg wet	ND					
sec-Butylbenzene			5.0	0.44	ug/kg wet	ND					
tert-Butylbenzene			5.0	0.52	ug/kg wet	ND					
Toluene			5.0	0.85	ug/kg wet	1.0					J
Xylenes, total			10	0.84	ug/kg wet	ND					

Surrogate: 1,2-Dichloroethane-d4					ug/kg wet		88	64-128			
Surrogate: 4-Bromofluorobenzene					ug/kg wet		99	72-128			
Surrogate: Toluene-d8					ug/kg wet		104	71-125			

LCS Analyzed: 09/02/09 (Lab Number:9102028-BS1, Batch: 9102028)

1,2,4-Trimethylbenzene			5.0	0.38	ug/kg wet	ND		74-120			
1,3,5-Trimethylbenzene			5.0	0.32	ug/kg wet	ND		74-120			
p-Cymene			5.0	0.40	ug/kg wet	ND		74-120			
Benzene		50	5.0	0.24	ug/kg wet	53.0	106	79-127			
Ethylbenzene			5.0	0.34	ug/kg wet	ND		80-120			
Isopropylbenzene			5.0	0.33	ug/kg wet	ND		72-120			
Methyl-t-Butyl Ether (MTBE)			5.0	0.49	ug/kg wet	ND		63-125			
m-Xylene & p-Xylene			10	0.84	ug/kg wet	ND		70-130			
Naphthalene			5.0	0.68	ug/kg wet	ND		38-137			
n-Butylbenzene			5.0	0.44	ug/kg wet	ND		70-120			
n-Propylbenzene			5.0	0.40	ug/kg wet	ND		70-130			
o-Xylene			5.0	0.25	ug/kg wet	ND		70-130			
sec-Butylbenzene			5.0	0.44	ug/kg wet	ND		74-120			
tert-Butylbenzene			5.0	0.52	ug/kg wet	ND		73-120			
Toluene		50	5.0	0.85	ug/kg wet	54.2	108	74-128			B

TestAmerica Buffalo

10 Hazelwood Drive Amherst, NY 14228 tel 716-691-2600 fax 716-691-7991

www.testamericainc.com

Chevron - Environmental Mgmt Corp - Bellaire, TX
4800 Fournace Place
Bellaire, TX 77401

Work Order: RSI0078
Project: Chevron - CVX Facilities, NY
Project Number: CHEVRON-0004

Received: 09/02/09
Reported: 09/03/09 13:50

LABORATORY QC DATA

Analyte	Source Result	Spike Level	RL	MDL	Units	Result	% REC	% REC Limits	% RPD	RPD Limit	Data Qualifiers
Volatile Organic Compounds by EPA 8260B											
LCS Analyzed: 09/02/09 (Lab Number:9102028-BS1, Batch: 9102028)											
Xylenes, total			10	0.84	ug/kg wet	ND		80-120			
<i>Surrogate:</i>					ug/kg wet		90	64-126			
1,2-Dichloroethane-d4					ug/kg wet		102	72-126			
<i>Surrogate:</i>					ug/kg wet		109	71-126			
4-Bromofluorobenzene					ug/kg wet						
<i>Surrogate: Toluene-d8</i>					ug/kg wet						
Volatile Organic Compounds by EPA 8260B											
Blank Analyzed: 09/02/09 (Lab Number:9102072-BLK1, Batch: 9102072)											
1,2,4-Trimethylbenzene			100	7.2	ug/kg wet	ND					
1,3,5-Trimethylbenzene			100	6.4	ug/kg wet	ND					
p-Cymene			100	8.0	ug/kg wet	ND					
Benzene			100	11	ug/kg wet	ND					
Ethylbenzene			100	8.9	ug/kg wet	ND					
Isopropylbenzene			100	6.6	ug/kg wet	ND					
Methyl-t-Butyl Ether (MTBE)			100	9.8	ug/kg wet	ND					
m-Xylene & p-Xylene			200	8.6	ug/kg wet	ND					
Naphthalene			100	14	ug/kg wet	ND					
n-Butylbenzene			100	8.7	ug/kg wet	ND					
n-Propylbenzene			100	7.6	ug/kg wet	ND					
o-Xylene			100	5.0	ug/kg wet	ND					
sec-Butylbenzene			100	8.7	ug/kg wet	ND					
tert-Butylbenzene			100	10	ug/kg wet	ND					
Toluene			100	17	ug/kg wet	ND					
Xylenes, total			200	8.6	ug/kg wet	ND					
<i>Surrogate:</i>					ug/kg wet		133	10-190			
1,2-Dichloroethane-d4					ug/kg wet		135	10-190			
<i>Surrogate:</i>					ug/kg wet		140	10-190			
4-Bromofluorobenzene					ug/kg wet						
<i>Surrogate: Toluene-d8</i>					ug/kg wet						
LCS Analyzed: 09/02/09 (Lab Number:9102072-BS1, Batch: 9102072)											
1,1-Dichloroethene	2400		97	12	ug/kg wet	2250	92	10-190			
Benzene	2400		97	11	ug/kg wet	2590	106	10-190			
Chlorobenzene	2400		97	10	ug/kg wet	2600	107	10-190			
Toluene	2400		97	16	ug/kg wet	2640	108	10-190			
Trichloroethene	2400		97	30	ug/kg wet	2560	105	10-190			
<i>Surrogate:</i>					ug/kg wet		132	10-190			
1,2-Dichloroethane-d4					ug/kg wet						

TestAmerica Buffalo

10 Hazelwood Drive Amherst, NY 14228 tel 716-691-2600 fax 716-691-7991

www.testamericainc.com

Chevron - Environmental Mgmt Corp - Belaire, TX
4800 Fourmace Place
Belaire, TX 77401

Work Order: RSI0078
Project: Chevron - CVX Facilities, NY
Project Number: CHEVRON-0004

Received: 09/02/09
Reported: 09/03/09 13:50

LABORATORY QC DATA

Analyte	Source Result	Spike Level	RL	MDL	Units	Result	% REC	% REC Limits	% RPD	RPD Limit	Data Qualifiers
---------	---------------	-------------	----	-----	-------	--------	-------	--------------	-------	-----------	-----------------

LCS Analyzed: 09/02/09 (Lab Number:9102072-BS1, Batch: 9102072)

Surrogate:					ug/kg wet		138	10-190			
4-Bromofluorobenzene					ug/kg wet		144	10-190			
Surrogate: Toluene-d8					ug/kg wet						

TestAmerica

THE LEADER IN ENVIRONMENTAL TESTING

Temperature on Receipt? Yes No

Drinking Water? Yes No

Chain of Custody Record

TAL-1124 (1/00)

Client: Wicken Pats - EMC Bellaire TX Chain of Custody Number: 133377

Address: 4800 Fourrage Place Date: 9/1/09 Page 1 of 1

City: Bellaire TX Zip Code: 77401 Lab Number: _____

Project Name and Location (State): ChemCoa CWP Facility A 211881 Lab Contact: _____

City: Bellaire TX Zip Code: 77401 Lab Contact: _____

Special Instructions/Conditions of Receipt: _____

Sample I.D. No. and Description (Containers for each sample may be combined on one line)	Date	Time	Matrix				Containers & Preservatives				Remarks (Attach list if more space is needed)	
			SW	SL	SL	SL	SW	SL	SL	SL		
SW 9A (RSH 0520-9) H	8/31/09	1320	X	X	X	X	X	X	X	X	X	Special Instructions/Conditions of Receipt: to okoe@ra.sair.com 24 HR TAT
SW 2A (RSH 0520-2) 4	8/31/09	1330	X	X	X	X	X	X	X	X	X	
SW 3A (RSH 0520-3) 6	8/31/09	1520	X	X	X	X	X	X	X	X	X	
SW 8A (RSH 0520-8) 2	9/1/09	0830	X	X	X	X	X	X	X	X	X	
SW 4A (RSH 0520-4) 2	9/1/09	1040	X	X	X	X	X	X	X	X	X	
SW 5A (RSH 0520-5) 4	9/1/09	1050	X	X	X	X	X	X	X	X	X	

Program Used for Identification: _____

Non-Hazard: Flammable: Solid Infall: Poison B: Unknown: Return to Client: Dispose By Lab: Archive For: _____ Months: _____

Temperature Required: _____

1. 24 Hours: 48 Hours: 7 Days: 14 Days: 21 Days: Other: _____

1. Packaging By: [Signature] Date: 9/1/09 Time: 1600

2. Refrigerated By: [Signature] Date: _____ Time: _____

3. Refrigerated By: _____ Date: _____ Time: _____

1. Received By: [Signature] Date: 9.2.09 Time: 0900

2. Received By: _____ Date: _____ Time: _____

3. Received By: _____ Date: _____ Time: _____

Comments: [Signature]

Attachment B:
Waste Manifests



Deep Green of New York, Inc.

1106 River Road
 New Windsor, NY 12553
 (P) 845-562-8778
 (F) 845-562-9566

Invoice

Date	Invoice #
8/31/2009	3961

Bill To
CHEVRON ENVIRONMENTAL COMPANY 4800 FOURNACE PLACE BELLAIRE, TX 77401

Ship To
CHEVRON FACILITY NUMBER 211881 3196 CROMPOND ROAD YORKTOWN HEIGHTS, N.Y. 10598

JOB #	CLEAN FILL LO...	Terms	Customer Type
8403		Net 30	Commercial

Serviced	Quantity	Item Code	Description	Price Each	Ship to:	Amount
8/31/2009	207.4	CONTAMIN...	CONTAMINATED SOIL DISPOSAL - GAS	42.00		8,710.80
8/31/2009	207.4	TRANSPOR...	TRANSPORTATION CHARGE	11.00		2,281.40
8/31/2009	134.13	EXCESSIVE...	EXCESSIVE MOISTURE FEE	2.90		388.98
8/31/2009	2	MISCELLA...	DOWNTIME FOR TRUCKS AND DRIVERS	135.00		270.00
				Total		\$11,651.18
				Balance Due		\$11,651.18

Phone #	Fax #
845-562-8778	845-562-9566

004

SOIL TRACKING FORM *Deep Green of New York, Inc.*

DATE OF SHIPMENT 8/31/2009	RESPONSIBLE FOR PAYMENT CHEVRON	PART 364 VEHICLE PLATE NO.	FACILITY NO. 511	JOB NO. 8403	LOAD NO.
--------------------------------------	---	----------------------------	----------------------------	------------------------	----------

GENERATOR NAME AND BILLING ADDRESS CHEVRON EMC C/O CPDS WASTE DESK PO BOX 500M SAN RAMON CA 94583 BILL TO: WARREN BATES, CHEVRON EMC		GENERATOR PHONE NO. 925-847-5033 EMERGENCY 800-231-6619
		GENERATOR CONTACT KATHY NORRIS
		GENERATOR FAX NO. 925-847-4435 CUSTOMER ACCT. NO. WITH DEEP GREEN

CONSULTANT NAME AND BILLING ADDRESS ADAM N/A 6:30 8:50 street - 911		CONSULTANT PHONE NO.
		CONSULTANT CONTACT
		CONSULTANT FAX NO. CUSTOMER ACCT. NO. WITH DEEP GREEN

GENERATION SITE (TRANSPORT FROM) NAME AND ADDRESS CHEVRON 211881 3200 CROMFORD ROAD YORKTOWN HEIGHTS N.Y. 10598		SITE PHONE NO. 914-432-3200
		SITE CONTACT WARREN BATES
		SITE FAX NUMBER 718-353-7573

PCS PROCESSING FACILITY (TRANSPORT TO) NAME AND ADDRESS DEEP GREEN OF NEW YORK, INC 1106 RIVER ROAD WEST WINDSOR, N.Y. 12583 845-562-8778 AMY KANE		FACILITY PHONE NO. 845-562-8778 PART 364 PERMIT NO. 3-3448-1075-100671-0
		FACILITY CONTACT AMY KANE
		FACILITY FAX NO. 845-562-0800

TRANSPORTER NAME AND ADDRESS CLARKE'S PO BOX 25 BREWSTER, N.Y. 10509		TRANSPORTER PHONE NO.	TRANSPORTER PART 364 PERMIT NO.
		TRANSPORTER CONTACT	TRANSPORTER DOT NO.
		TRANSPORTER FAX NO.	CUSTOMER ACCT. NO. WITH DEEP GREEN

MATERIAL TESTING (CHECK APPROPRIATE BOXES FOR TESTS CONDUCTED)	DESCRIPTION OF DELIVERY	GROSS WEIGHT (TONS)	TARE WEIGHT (TONS)	NET WEIGHT (TONS)
<input type="checkbox"/> TOTAL PETROLEUM HYDROCARBONS <input type="checkbox"/> BENZENE (TOTAL) <input type="checkbox"/> BENZENE (TCLP) <input type="checkbox"/> LEAD (TOTAL) <input type="checkbox"/> LEAD (TCLP) <input type="checkbox"/> BENZENE/TOLUENE/ETHYL BENZENE/XYLENE <input type="checkbox"/> METHYL T-BUTYL ETHER (MTBE) <input type="checkbox"/> HALOGENATED VOLATILE ORGANICS <input type="checkbox"/> HEAVY METALS (TOTAL) <input type="checkbox"/> HEAVY METALS (TCLP) <input type="checkbox"/> OTHER (PLEASE LIST): <input type="checkbox"/> PCB	PCS	11.87	17.06	27.91

GENERATOR'S AND/OR CONSULTANT'S CERTIFICATION: I CERTIFY THAT THE SOIL REFERENCED HEREIN IS TAKEN ENTIRELY FROM THOSE SOILS DESCRIBED IN THE GENERATOR WASTE PROFILE SHEET COMPLETED AND CERTIFIED BY ME FOR THE GENERATION SITE SHOWN ABOVE AND NOTHING HAS BEEN ADDED OR DONE TO SUCH SOIL THAT WOULD ALTER IT IN ANY WAY. I HEREBY AFFIRM UNDER PENALTY OF PERJURY THAT INFORMATION PROVIDED ON THIS DOCUMENT IS TRUE TO THE BEST OF MY KNOWLEDGE AND BELIEF, AND THAT I HAVE THE AUTHORITY AS _____ (TITLE) OF _____ (ENTITY) TO SIGN THIS TRACKING DOCUMENT PURSUANT TO 8 NYCRR PART 360. I AM AWARE THAT ANY FALSE STATEMENT MADE HEREIN IS PUNISHABLE AS A CLASS A MISDEMEANOR PURSUANT TO SECTION 210.43 OF THE PENAL LAW.

PRINT OR TYPE NAME <input checked="" type="checkbox"/> GENERATOR <input type="checkbox"/> CONSULTANT WARREN C. BATES	SIGNATURE <i>Warren C. Bates</i>	MONTH 8	DATE 31	YEAR 09
--	-------------------------------------	-------------------	-------------------	-------------------

TRANSPORTER'S CERTIFICATION: I ACKNOWLEDGE RECEIPT OF THE SOIL DESCRIBED ABOVE AND CERTIFY THAT SUCH SOIL IS BEING DELIVERED IN EXACTLY THE SAME CONDITION AS WHEN RECEIVED. I FURTHER CERTIFY THAT THIS SOIL IS BEING DIRECTLY TRANSPORTED FROM THE GENERATION SITE TO THE PCS PROCESSING FACILITY WITHOUT OFF-LOADING, ADDING TO, SUBTRACTING FROM OR IN ANY WAY DELAYING DELIVERY TO SUCH SITE.

PRINT OR TYPE NAME KEVIN VAN TIL	SIGNATURE <i>Kevin Van Til</i>	MONTH 8	DATE 31	YEAR 09
--	-----------------------------------	-------------------	-------------------	-------------------

TRANSPORTER DISCREPANCY BOX (ANY DISCREPANCIES IN THE TRANSPORTER NAME OR LOCATION, PCS PROCESSING NAME OR LOCATION, OR MATERIAL TESTING OR QUANTITY SHOULD BE NOTED HERE.)

PCS PROCESSING FACILITY CERTIFIES THE RECEIPT OF THE SOIL COVERED BY THIS SOIL TRACKING FORM EXCEPT AS NOTED BELOW.

PRINT OR TYPE NAME AMY KANE	SIGNATURE <i>Amy Kane</i>	MONTH 8	DATE 31	YEAR 09
---------------------------------------	------------------------------	-------------------	-------------------	-------------------

PROCESSING FACILITY DISCREPANCY BOX (ANY DISCREPANCIES IN ABOVE INFORMATION SHOULD BE NOTED HERE.)

- INSTRUCTIONS
1. GENERATOR COMPLETES ALL ITEMS IN GENERATOR AND/OR CONSULTANT BOXES, RETAINS COPY #4, AND GIVES REMAINING COPIES TO TRANSPORTER.
 2. TRANSPORTER COMPLETES ALL ITEMS IN TRANSPORTER BOXES, RETAINS COPY #3, AND GIVES REMAINING COPIES TO THE PROCESSING FACILITY.
 3. PROCESSING FACILITY COMPLETES ALL ITEMS IN PROCESSING FACILITY BOXES, RETAINS COPY #2, AND RETURNS COPY #1 TO THE GENERATOR WITHIN TWO (2) WEEKS.

630-453-2426-3111

002

SOIL TRACKING FORM *Deep Green of New York, Inc.*

TRACKING FORM NO. (GIVEN BY DEEP GREEN)

DATE OF SHIPMENT 8/31/09	RESPONSIBLE FOR PAYMENT CHEVRON	PART 364 VEHICLE PLATE NO.	FACILITY NO. 811	JOB NO. 8483	LOAD NO.
------------------------------------	---	----------------------------	----------------------------	------------------------	----------

GENERATOR NAME AND BILLING ADDRESS

**CHEVRON EMC CO CPDS WASTE DESK
PO BOX 6004
SAN RAMON, CA 94583**

BILL TO: WARREN BATES, CHEVRON EMC

GENERATOR PHONE NO.
726-842-6881 EMERGENCY 800-252-4624

GENERATOR CONTACT
KATHY NORRIS

GENERATOR FAX NO. **866-849-4435** CUSTOMER ACCT. NO. WITH DEEP GREEN

CONSULTANT NAME AND BILLING ADDRESS

N/A

**A-500 850 AM
SHOULD. 929 AM
E-500 LI. 951 AM**

CONSULTANT PHONE NO.

CONSULTANT CONTACT

CONSULTANT FAX NO. CUSTOMER ACCT. NO. WITH DEEP GREEN

GENERATION SITE (TRANSPORT FROM) NAME AND ADDRESS

**CHEVRON 2118E1
3200 CROMFORD ROAD
YORKTOWN HEIGHTS, N.Y. 10596**

SITE PHONE NO. **713-492-3320**

SITE CONTACT **WARREN BATES**

SITE FAX NUMBER **713-303-7174**

PCS PROCESSING FACILITY (TRANSPORT TO) NAME AND ADDRESS

**DEEP GREEN OF NEW YORK, INC.
1100 RIVER ROAD
NEW WINDSOR, N.Y. 12553
845-562-8778
AMY KANE**

FACILITY PHONE NO. **845-562-8778** PART 360 PERMIT NO. **2-3048-00150-K-001-0**

FACILITY CONTACT **AMY KANE**

FACILITY FAX NO. **845-562-8600**

TRANSPORTER NAME AND ADDRESS

**J.A.S. ENTITIES, CORP.
50 SHIRLEY AVENUE
FISHKILL, NY 12524**

TRANSPORTER PHONE NO.

TRANSPORTER PART 364 PERMIT NO.

TRANSPORTER CONTACT

TRANSPORTER DOT NO.

TRANSPORTER FAX NO. CUSTOMER ACCT. NO. WITH DEEP GREEN

MATERIAL TESTING (CHECK APPROPRIATE BOXES FOR TESTS CONDUCTED)

TOTAL PETROLEUM HYDROCARBONS

BENZENE (TOTAL) BENZENE (TCLP)

LEAD (TOTAL) LEAD (TCLP)

BENZENE/TOLUENE/ETHYL BENZENE/XYLENE

METHYL TERTIARY ETHER (MTBE)

HALOGENATED VOLATILE ORGANICS

HEAVY METALS (TOTAL) HEAVY METALS (TCLP)

OTHER (PLEASE LIST): **PCB**

DESCRIPTION OF DELIVERY	GROSS WEIGHT (TONS)	TARE WEIGHT (TONS)	NET WEIGHT (TONS)
PCB	56.23	20.15	36.08

GENERATOR'S AND/OR CONSULTANT'S CERTIFICATION: I CERTIFY THAT THE SOIL REFERENCED HEREIN IS TAKEN ENTIRELY FROM THOSE SOILS DESCRIBED IN THE GENERATOR WASTE PROFILE SHEET COMPLETED AND CERTIFIED BY ME FOR THE GENERATION SITE SHOWN ABOVE AND NOTHING HAS BEEN ADDED OR DONE TO SUCH SOIL THAT WOULD ALTER IT IN ANY WAY. I HEREBY AFFIRM UNDER PENALTY OF PERJURY THAT INFORMATION PROVIDED ON THIS DOCUMENT IS TRUE TO THE BEST OF MY KNOWLEDGE AND BELIEF AND THAT I HAVE THE AUTHORITY AS _____ (TITLE) OF _____ (ENTITY) TO SIGN THIS TRACKING DOCUMENT PURSUANT TO 6 NYCRR PART 360. I AM AWARE THAT ANY FALSE STATEMENT MADE HEREIN IS PUNISHABLE AS A CLASS A MISDEMEANOR PURSUANT TO SECTION 210.45 OF THE PENAL LAW.

PRINT OR TYPE NAME
 GENERATOR
 CONSULTANT **WARREN C. BATES**

SIGNATURE *Warren C. Bates* MONTH **8** DATE **31** YEAR **09**

TRANSPORTER'S CERTIFICATION: I ACKNOWLEDGE RECEIPT OF THE SOIL DESCRIBED ABOVE AND CERTIFY THAT SUCH SOIL IS BEING DELIVERED IN EXACTLY THE SAME CONDITION AS WHEN RECEIVED. I FURTHER CERTIFY THAT THIS SOIL IS BEING DIRECTLY TRANSPORTED FROM THE GENERATION SITE TO THE PCS PROCESSING FACILITY WITHOUT OFF-LOADING, ADDING TO, SUBTRACTING FROM OR IN ANY WAY DELAYING DELIVERY TO SUCH SITE.

PRINT OR TYPE NAME
William Stinson

SIGNATURE *William Stinson* MONTH **8** DATE **31** YEAR **09**

TRANSPORTER DISCREPANCY BOX (ANY DISCREPANCIES IN THE TRANSPORTER NAME OR LOCATION, PCS PROCESSING NAME OR LOCATION, OR MATERIAL TESTING OR QUANTITY SHOULD BE NOTED HERE.)

PCS PROCESSING FACILITY CERTIFIES THE RECEIPT OF THE SOIL COVERED BY THIS SOIL TRACKING FORM EXCEPT AS NOTED BELOW.

PRINT OR TYPE NAME **AMY KANE**

SIGNATURE *Amy Kane* MONTH **8** DATE **31** YEAR **09**

PROCESSING FACILITY DISCREPANCY BOX (ANY DISCREPANCIES IN ABOVE INFORMATION SHOULD BE NOTED HERE.)

- INSTRUCTIONS
1. GENERATOR COMPLETES ALL ITEMS IN GENERATOR AND/OR CONSULTANT BOXES, RETAINS COPY #4, AND GIVES REMAINING COPIES TO TRANSPORTER.
 2. TRANSPORTER COMPLETES ALL ITEMS IN TRANSPORTER BOXES, RETAINS COPY #3, AND GIVES REMAINING COPIES TO THE PROCESSING FACILITY.
 3. PROCESSING FACILITY COMPLETES ALL ITEMS IN PROCESSING FACILITY BOXES, RETAINS COPY #2, AND RETURNS COPY #1 TO THE GENERATOR WITHIN TWO (2) WEEKS.

SOIL TRACKING FORM

Deep Green of New York, Inc.

TRACKING FORM NO.
(GIVEN BY DEEP GREEN)

DATE OF SHIPMENT 8/31/04	RESPONSIBLE FOR PAYMENT CHEVRON	PART 394 VEHICLE PLATE NO.	FACILITY NO. 811	JOB NO. 8403	LOAD NO.
------------------------------------	---	----------------------------	----------------------------	------------------------	----------

GENERATOR NAME AND BILLING ADDRESS CHEVRON EMC C/O CPDS WASTE DESK PO BOX 6064 SAN RAMON, CA 94583 BILL TO: WARREN BATES, CHEVRON EMC		GENERATOR PHONE NO. 926-842-8941 EMERGENCY 800 131-0673
		GENERATOR CONTACT KATHY NORRIS
		GENERATOR FAX NO. 926-849-1155
		CUSTOMER ACCT. NO. WITH DEEP GREEN

CONSULTANT NAME AND BILLING ADDRESS AKKUILE 11:20 NIA START - 11:25 FINISH - 11:38		CONSULTANT PHONE NO.
		CONSULTANT CONTACT
		CONSULTANT FAX NO.
		CUSTOMER ACCT. NO. WITH DEEP GREEN

GENERATION SITE (TRANSPORT FROM) NAME AND ADDRESS CHEVRON 211881 3200 CROMBIE ROAD YORKTOWN HEIGHTS, N.Y. 10606		SITE PHONE NO. 713-433-3230
		SITE CONTACT WARREN BATES
		SITE FAX NUMBER 713-301-7174

PCS PROCESSING FACILITY (TRANSPORT TO) NAME AND ADDRESS DEEP GREEN OF NEW YORK, INC. 1106 RIVER ROAD NEW WINDSOR, N.Y. 12562 845-567-8778 AMY KANE		FACILITY PHONE NO. 845-567-8778	PART 390 PERMIT NO. 3-3248-07150-00010
		FACILITY CONTACT AMY KANE	
		FACILITY FAX NO. 845-567-5556	

TRANSPORTER NAME AND ADDRESS CLARKE'S PO BOX 23 BREWSTER, N.Y. 10809		TRANSPORTER PHONE NO.	TRANSPORTER PART 394 PERMIT NO.
		TRANSPORTER CONTACT	TRANSPORTER DOT NO.
		TRANSPORTER FAX NO.	CUSTOMER ACCT. NO. WITH DEEP GREEN

MATERIAL TESTING (CHECK APPROPRIATE BOXES FOR TESTS CONDUCTED) <input checked="" type="checkbox"/> TOTAL PETROLEUM HYDROCARBONS <input checked="" type="checkbox"/> BENZENE (TOTAL) <input type="checkbox"/> BENZENE (TCLP) <input checked="" type="checkbox"/> LEAD (TOTAL) <input type="checkbox"/> LEAD (TCLP) <input checked="" type="checkbox"/> BENZENE/TOLUENE/ETHYL BENZENE/XYLENE <input type="checkbox"/> METHYL T-BUTYL ETHER (MTBE) <input type="checkbox"/> HALOGENATED VOLATILE ORGANICS <input type="checkbox"/> HEAVY METALS (TOTAL) <input type="checkbox"/> HEAVY METALS (TCLP) <input type="checkbox"/> OTHER (PLEASE LIST):	DESCRIPTION OF DELIVERY PCS	GROSS WEIGHT (TONS)	TARE WEIGHT (TONS)	NET WEIGHT (TONS)	
			50.85	1701	33.84

GENERATOR'S AND/OR CONSULTANT'S CERTIFICATION: I CERTIFY THAT THE SOIL REFERENCED HEREIN IS TAKEN ENTIRELY FROM THOSE SOILS DESCRIBED IN THE GENERATOR WASTE PROFILES SHEET COMPLETED AND CERTIFIED BY ME FOR THE GENERATION SITE SHOWN ABOVE AND NOTHING HAS BEEN ADDED OR DONE TO SUCH SOIL THAT WOULD ALTER IT IN ANY WAY. I HEREBY AFFIRM UNDER PENALTY OF PERJURY THAT INFORMATION PROVIDED ON THIS DOCUMENT IS TRUE TO THE BEST OF MY KNOWLEDGE AND BELIEF AND THAT I HAVE THE AUTHORITY AS _____ (TITLE) OF _____ (ENTITY) TO SIGN THIS TRACKING DOCUMENT PURSUANT TO 8 NYCRR PART 390. I AM AWARE THAT ANY FALSE STATEMENT MADE HEREIN IS PUNISHABLE AS A CLASS A MISDEMEANOR PURSUANT TO SECTION 210.45 OF THE PENAL LAW.

PRINT OR TYPE NAME <input checked="" type="checkbox"/> GENERATOR <input type="checkbox"/> CONSULTANT WARREN C. BATES	SIGNATURE <i>Warren C. Bates</i>	MONTH 8	DATE 31	YEAR 04
--	-------------------------------------	-------------------	-------------------	-------------------

TRANSPORTER'S CERTIFICATION: I ACKNOWLEDGE RECEIPT OF THE SOIL DESCRIBED ABOVE AND CERTIFY THAT SUCH SOIL IS BEING DELIVERED IN EXACTLY THE SAME CONDITION AS WHEN RECEIVED. I FURTHER CERTIFY THAT THIS SOIL IS BEING DIRECTLY TRANSPORTED FROM THE GENERATION SITE TO THE PCS PROCESSING FACILITY WITHOUT OFF-LOADING, ADDING TO, SUBTRACTING FROM OR IN ANY WAY DELAYING DELIVERY TO SUCH SITE.

PRINT OR TYPE NAME <i>Kevin...</i>	SIGNATURE <i>Kevin...</i>	MONTH 8	DATE 31	YEAR 04
---------------------------------------	------------------------------	-------------------	-------------------	-------------------

TRANSPORTER DISCREPANCY BOX (ANY DISCREPANCIES IN THE TRANSPORTER NAME OR LOCATION, PCS PROCESSING NAME OR LOCATION, OR MATERIAL TESTING OR QUANTITY SHOULD BE NOTED HERE.)

PCS PROCESSING FACILITY CERTIFIES THE RECEIPT OF THE SOIL, COVERED BY THIS SOIL TRACKING FORM EXCEPT AS NOTED BELOW.

PRINT OR TYPE NAME AMY KANE	SIGNATURE <i>Amy Kane</i>	MONTH 8	DATE 31	YEAR 04
---------------------------------------	------------------------------	-------------------	-------------------	-------------------

PROCESSING FACILITY DISCREPANCY BOX (ANY DISCREPANCIES IN ABOVE INFORMATION SHOULD BE NOTED HERE.)

- INSTRUCTIONS**
1. GENERATOR COMPLETES ALL ITEMS IN GENERATOR AND/OR CONSULTANT BOXES, RETAINS COPY #4, AND GIVES REMAINING COPIES TO TRANSPORTER.
 2. TRANSPORTER COMPLETES ALL ITEMS IN TRANSPORTER BOXES, RETAINS COPY #3, AND GIVES REMAINING COPIES TO THE PROCESSING FACILITY.
 3. PROCESSING FACILITY COMPLETES ALL ITEMS IN PROCESSING FACILITY BOXES, RETAINS COPY #2, AND RETURNS COPY #1 TO THE GENERATOR WITHIN TWO (2) WEEKS.

SOIL TRACKING FORM

Deep Green of New York, Inc.

TRACKING FORM NO.
(GIVEN BY DEEP GREEN)

DATE OF SHIPMENT 8/31/09	RESPONSIBLE FOR PAYMENT CHEVRON	PART 364 VEHICLE PLATE NO.	FACILITY NO. 811	JOB NO. 8401	LOAD NO.
------------------------------------	---	----------------------------	----------------------------	------------------------	----------

GENERATOR NAME AND BILLING ADDRESS CHEVRON EMC C/O CPDS WASTE DESK PO BOX 6004 SAN RAMON, CA 94583 BILL TO: WARREN BATES, CHEVRON EMC	GENERATOR PHONE NO. 925-842-8981 EMERGENCY 800-331-0622
	GENERATOR CONTACT KATHY NORRIS
	GENERATOR FAX NO. CUSTOMER ACCT. NO. WITH DEEP GREEN 925-849-1455

CONSULTANT NAME AND BILLING ADDRESS N/A <i>Atch 12 noon Start 12:05 pm Finish 12:00</i>	CONSULTANT PHONE NO.
	CONSULTANT CONTACT
	CONSULTANT FAX NO. CUSTOMER ACCT. NO. WITH DEEP GREEN

GENERATION SITE (TRANSPORT FROM) NAME AND ADDRESS CHEVRON 21181 3290 CROMBIE ROAD YORKTOWN HEIGHTS, N.Y. 10598	SITE PHONE NO. 713-332-3220
	SITE CONTACT WARREN BATES
	SITE FAX NUMBER 713-301-7274

PCS PROCESSING FACILITY (TRANSPORT TO) NAME AND ADDRESS DEEP GREEN OF NEW YORK, INC. 1106 RIVER ROAD NEW WINDSOR, N.Y. 12553 345-662-5778 AMY KARE	FACILITY PHONE NO. 345-662-8778	PART 390 PERMIT NO. 2-3518-00150-00001-0
	FACILITY CONTACT AMY KARE	
	FACILITY FAX NO. 345-662-6866	

TRANSPORTER NAME AND ADDRESS J.A.S. EQUITIES, CORP. 89 SHIRLEY AVENUE FISHKILL, NY 12524	TRANSPORTER PHONE NO.	TRANSPORTER PART 364 PERMIT NO.
	TRANSPORTER CONTACT	TRANSPORTER DOT NO.
	TRANSPORTER FAX NO.	CUSTOMER ACCT. NO. WITH DEEP GREEN

MATERIAL TESTING (CHECK APPROPRIATE BOXES FOR TESTS CONDUCTED) <input type="checkbox"/> TOTAL PETROLEUM HYDROCARBONS <input type="checkbox"/> BENZENE (TOTAL) <input type="checkbox"/> BENZENE (TCLP) <input type="checkbox"/> LEAD (TOTAL) <input type="checkbox"/> LEAD (TCLP) <input type="checkbox"/> BENZENE/TOLUENE/ETHYL BENZENE/XYLENE <input type="checkbox"/> METHYL T-BUTYL ETHER (MTBE) <input type="checkbox"/> HALOGENATED VOLATILE ORGANICS <input type="checkbox"/> HEAVY METALS (TOTAL) <input type="checkbox"/> HEAVY METALS (TCLP) <input type="checkbox"/> OTHER (PLEASE LIST) PCS	DESCRIPTION OF DELIVERY PCS	GROSS WEIGHT (TONS) 58.0	TARE WEIGHT (TONS) 20.9	NET WEIGHT (TONS) 37.2
	GENERATOR'S AND/OR CONSULTANT'S CERTIFICATION: I CERTIFY THAT THE SOIL REFERENCED HEREIN IS TAKEN ENTIRELY FROM THOSE SOILS DESCRIBED IN THE GENERATOR WASTE PROFILES SHEET COMPLETED AND CERTIFIED BY ME FOR THE GENERATION SITE SHOWN ABOVE AND NOTHING HAS BEEN ADDED OR DONE TO SUCH SOIL THAT WOULD ALTER IT IN ANY WAY. I HEREBY AFFIRM UNDER PENALTY OF PERJURY THAT INFORMATION PROVIDED ON THIS DOCUMENT IS TRUE TO THE BEST OF MY KNOWLEDGE AND BELIEF, AND THAT I HAVE THE AUTHORITY AS _____ (TITLE) OF _____ (ENTITY) TO SIGN THIS TRACKING DOCUMENT PURSUANT TO 8 NYCRR PART 360. I AM AWARE THAT ANY FALSE STATEMENT MADE HEREIN IS PUNISHABLE AS A CLASS A MISDEMEANOR PURSUANT TO SECTION 210.48 OF THE PENAL LAW.			

PRINT OR TYPE NAME <input type="checkbox"/> GENERATOR <input checked="" type="checkbox"/> CONSULTANT WARREN E. BATES	SIGNATURE <i>Warren E. Bates</i>	MONTH 9	DATE 31	YEAR 09
--	-------------------------------------	-------------------	-------------------	-------------------

TRANSPORTER'S CERTIFICATION: I ACKNOWLEDGE RECEIPT OF THE SOIL DESCRIBED ABOVE AND CERTIFY THAT SUCH SOIL IS BEING DELIVERED IN EXACTLY THE SAME CONDITION AS WHEN RECEIVED. I FURTHER CERTIFY THAT THIS SOIL IS BEING DIRECTLY TRANSPORTED FROM THE GENERATION SITE TO THE PCS PROCESSING FACILITY WITHOUT OFF-LOADING, ADDING TO, SUBTRACTING FROM OR IN ANY WAY DELAYING DELIVERY TO SUCH SITE.	PRINT OR TYPE NAME William Stinson	SIGNATURE <i>William Stinson</i>	MONTH 9	DATE 31	YEAR 09
--	--	-------------------------------------	-------------------	-------------------	-------------------

TRANSPORTER DISCREPANCY BOX (ANY DISCREPANCIES IN THE TRANSPORTER NAME OR LOCATION, PCS PROCESSING NAME OR LOCATION, OR MATERIAL TESTING OR QUANTITY SHOULD BE NOTED HERE.)				
PCS PROCESSING FACILITY CERTIFIES THE RECEIPT OF THE SOIL COVERED BY THIS SOIL TRACKING FORM EXCEPT AS NOTED BELOW.				
PRINT OR TYPE NAME AMY KARE	SIGNATURE <i>Amy Kare</i>	MONTH 9	DATE 31	YEAR 09
PROCESSING FACILITY DISCREPANCY BOX (ANY DISCREPANCIES IN ABOVE INFORMATION SHOULD BE NOTED HERE.)				

INSTRUCTIONS
 1. GENERATOR COMPLETES ALL ITEMS IN GENERATOR AND/OR CONSULTANT BOXES, RETAINS COPY #4, AND GIVES REMAINING COPIES TO TRANSPORTER.
 2. TRANSPORTER COMPLETES ALL ITEMS IN TRANSPORTER BOXES, RETAINS COPY #3, AND GIVES REMAINING COPIES TO THE PROCESSING FACILITY.
 3. PROCESSING FACILITY COMPLETES ALL ITEMS IN PROCESSING FACILITY BOXES, RETAINS COPY #2, AND RETURNS COPY #1 TO THE GENERATOR WITHIN TWO (2) WEEKS.

SOIL TRACKING FORM

Deep Green of New York, Inc.

TRACKING FORM NO. (GIVEN BY DEEP GREEN)

DATE OF SHIPMENT 8/21/04	RESPONSIBLE FOR PAYMENT CHEVRON	PART 360 VEHICLE PLATE NO.	FACILITY NO. 821	JOB NO. 8483	LOAD NO.
------------------------------------	---	----------------------------	----------------------------	------------------------	----------

GENERATOR NAME AND BILLING ADDRESS CHEVRON EMC CO CPD6 WASTE DESK PO BOX 6004 SAY RAMON, CA 94583 BILL TO: WARREN BATES, CHEVRON EMC		GENERATOR PHONE NO. 925-842-6932 EMERGENCY 800-291-3633
		GENERATOR CONTACT KATHY NORRIS
		GENERATOR FAX NO. 909-849-4438
		CUSTOMER ACCT. NO. WITH DEEP GREEN

CONSULTANT NAME AND BILLING ADDRESS N/A		CONSULTANT PHONE NO.
		CONSULTANT CONTACT
		CONSULTANT FAX NO.
		CUSTOMER ACCT. NO. WITH DEEP GREEN

GENERATION SITE (TRANSPORT FROM) NAME AND ADDRESS CHEVRON 12881 320 CROMFORD ROAD YORKTOWN HEIGHTS, N.Y. 10598		SITE PHONE NO. 713-301-7270
		SITE CONTACT WARREN BATES
		SITE FAX NUMBER 713-301-7274

PCS PROCESSING FACILITY (TRANSPORT TO) NAME AND ADDRESS DEEP GREEN OF NEW YORK, INC. 1106 RIVER ROAD NEW WINDSOR, N.Y. 12553 845-862-8778 AMY KANE		FACILITY PHONE NO. 845-862-8778	PART 360 PERMIT NO. 2-3248-00160-00662-A
		FACILITY CONTACT AMY KANE	
		FACILITY FAX NO. 845-862-8666	

TRANSPORTER NAME AND ADDRESS CLARKE'S PO BOX 23 BREWSTER, N.Y. 10609		TRANSPORTER PHONE NO.	TRANSPORTER PART 360 PERMIT NO.
		TRANSPORTER CONTACT	TRANSPORTER DOT NO.
		TRANSPORTER FAX NO.	CUSTOMER ACCT. NO. WITH DEEP GREEN

MATERIAL TESTING (CHECK APPROPRIATE BOXES FOR TESTS CONDUCTED) <input type="checkbox"/> TOTAL PETROLEUM HYDROCARBONS <input type="checkbox"/> BENZENE (TOTAL) <input type="checkbox"/> LEAD (TOTAL) <input type="checkbox"/> BENZENE/TOLUENE/ETHYL BENZENE/XYLENE <input type="checkbox"/> METHYL T-BUTYL ETHER (MTBE) <input type="checkbox"/> HALOGENATED VOLATILE ORGANICS <input type="checkbox"/> HEAVY METALS (TOTAL) <input type="checkbox"/> OTHER (PLEASE LIST): PC 2.5	DESCRIPTION OF DELIVERY PCS	GROSS WEIGHT (TONS) 52.4	TARE WEIGHT (TONS) 17.05	NET WEIGHT (TONS) 35.35
	<input type="checkbox"/> BENZENE (TCLP) <input type="checkbox"/> LEAD (TCLP) <input type="checkbox"/> HEAVY METALS (TCLP)			

GENERATOR'S AND/OR CONSULTANT'S CERTIFICATION: I CERTIFY THAT THE SOIL REFERENCED HEREIN IS TAKEN ENTIRELY FROM THOSE SOILS DESCRIBED IN THE GENERATOR WASTE PROFILE SHEET COMPLETED AND CERTIFIED BY ME FOR THE GENERATION SITE SHOWN ABOVE AND NOTHING HAS BEEN ADDED OR DONE TO SUCH SOIL THAT WOULD ALTER IT IN ANY WAY. I HEREBY AFFIRM UNDER PENALTY OF PERJURY THAT INFORMATION PROVIDED ON THIS DOCUMENT IS TRUE TO THE BEST OF MY KNOWLEDGE AND BELIEF AND THAT I HAVE THE AUTHORITY AS _____ (TITLE) OF _____ (ENTITY) TO SIGN THIS TRACKING DOCUMENT PURSUANT TO 6 NYCRR PART 360. I AM AWARE THAT ANY FALSE STATEMENT MADE HEREIN IS PUNISHABLE AS A CLASS A MISDEMEANOR PURSUANT TO SECTION 210.45 OF THE PENAL LAW.

PRINT OR TYPE NAME <input checked="" type="checkbox"/> GENERATOR <input type="checkbox"/> CONSULTANT WARREN C. BATES	SIGNATURE <i>Warren C. Bates</i>	MONTH 8	DATE 31	YEAR 04
--	-------------------------------------	-------------------	-------------------	-------------------

TRANSPORTER'S CERTIFICATION: I ACKNOWLEDGE RECEIPT OF THE SOIL DESCRIBED ABOVE AND CERTIFY THAT SUCH SOIL IS BEING DELIVERED IN EXACTLY THE SAME CONDITION AS WHEN RECEIVED. I FURTHER CERTIFY THAT THIS SOIL IS BEING DIRECTLY TRANSPORTED FROM THE GENERATION SITE TO THE PCS PROCESSING FACILITY WITHOUT OFF-LOADING, ADDING TO, SUBTRACTING FROM OR IN ANY WAY DELAYING DELIVERY TO SUCH SITE.

PRINT OR TYPE NAME KEVIN VAN TIL	SIGNATURE <i>Kevin Van Til</i>	MONTH 8	DATE 31	YEAR 04
--	-----------------------------------	-------------------	-------------------	-------------------

TRANSPORTER DISCREPANCY BOX (ANY DISCREPANCIES IN THE TRANSPORTER NAME OR LOCATION, PCS PROCESSING NAME OR LOCATION, OR MATERIAL TESTING OR QUANTITY SHOULD BE NOTED HERE.)

PCS PROCESSING FACILITY CERTIFIES THE RECEIPT OF THE SOIL COVERED BY THIS SOIL TRACKING FORM EXCEPT AS NOTED BELOW.

PRINT OR TYPE NAME AMY KANE	SIGNATURE <i>Amy Kane</i>	MONTH 8	DATE 31	YEAR 04
---------------------------------------	------------------------------	-------------------	-------------------	-------------------

PROCESSING FACILITY DISCREPANCY BOX (ANY DISCREPANCIES IN ABOVE INFORMATION SHOULD BE NOTED HERE.)

INSTRUCTIONS
1. GENERATOR COMPLETES ALL ITEMS IN GENERATOR AND/OR CONSULTANT BOXES, RETAINS COPY #4, AND GIVES REMAINING COPIES TO TRANSPORTER.
2. TRANSPORTER COMPLETES ALL ITEMS IN TRANSPORTER BOXES, RETAINS COPY #3, AND GIVES REMAINING COPIES TO THE PROCESSING FACILITY.
3. PROCESSING FACILITY COMPLETES ALL ITEMS IN PROCESSING FACILITY BOXES, RETAINS COPY #2, AND RETURNS COPY #1 TO THE GENERATOR WITHIN TWO (2) WEEKS.

SOIL TRACKING FORM *Deep Green of New York, Inc.*

TRACKING FORM NO. (OVEN BY DEEP GREEN)

DATE OF SHIPMENT <i>8/21/09</i>	RESPONSIBLE FOR PAYMENT <i>CHEVRON</i>	PART 364 VEHICLE PLATE NO.	FACILITY NO. <i>111</i>	JOB NO. <i>8493</i>	LOAD NO.
------------------------------------	---	----------------------------	----------------------------	------------------------	----------

GENERATOR NAME AND BILLING ADDRESS
CHEVRON EMC C/O CPDS WASH DESK
PO BOX 6004
SAN RAMON, CA 94583
BILL TO: WARREN BATES, CHEVRON EMC

GENERATOR PHONE NO.
925-342-8351 EMERGENCY 800-331-0623
GENERATOR CONTACT
KATHY MORRIS
GENERATOR FAX NO.
925-342-4136 CUSTOMER ACCT NO. WITH DEEP GREEN

CONSULTANT NAME AND BILLING ADDRESS
John site 255 pm
Doc site 278 pm
Leah job 314 pm
N/A

CONSULTANT PHONE NO.
CONSULTANT CONTACT
CONSULTANT FAX NO. CUSTOMER ACCT. NO. WITH DEEP GREEN

GENERATION SITE (TRANSPORT FROM) NAME AND ADDRESS
CHEVRON 11581
3200 CROFTON ROAD
YORKTOWN HEIGHTS, N.Y. 10598

SITE PHONE NO. *914-352-3700*
SITE CONTACT **WARREN BATES**
SITE FAX NUMBER *914-352-7774*

PCS PROCESSING FACILITY (TRANSPORT TO) NAME AND ADDRESS
DEEP GREEN OF NEW YORK, INC.
1106 RIVER ROAD
NEW WINNERS, N.Y. 11851
845-662-5778
AMY KANE

FACILITY PHONE NO. *845-662-5778* PART 360 PERMIT NO. *1-20048-00150-20091-0*
FACILITY CONTACT **AMY KANE**
FACILITY FAX NO. *845-662-0506*

TRANSPORTER NAME AND ADDRESS
J.A.S. EQUITIES, CORP.
59 CHARLEY AVENUE
FIERHILL, NY 12524

TRANSPORTER PHONE NO. TRANSPORTER PART 364 PERMIT NO.
TRANSPORTER CONTACT TRANSPORTER DOT NO.
TRANSPORTER FAX NO. CUSTOMER ACCT. NO. WITH DEEP GREEN

MATERIAL TESTING (CHECK APPROPRIATE BOXES FOR TESTS CONDUCTED)
 TOTAL PETROLEUM HYDROCARBONS
 BENZENE (TOTAL) BENZENE (TCLP)
 LEAD (TOTAL) LEAD (TCLP)
 BENZENE/TOLUENE/ETHYL BENZENE/XYLENE
 METHYL TERTIARY BUTYL ETHER (MTBE)
 HALOGENATED VOLATILE ORGANICS
 HEAVY METALS (TOTAL) HEAVY METALS (TCLP)
OTHERS (PLEASE LIST) _____

DESCRIPTION OF DELIVERY	GROSS WEIGHT (TONS)	TARE WEIGHT (TONS)	NET WEIGHT (TONS)
PCS	<i>5243</i>	<i>2003</i>	<i>3240</i>

GENERATOR'S AND/OR CONSULTANT'S CERTIFICATION: I CERTIFY THAT THE SOIL REFERENCED HEREIN IS TAKEN ENTIRELY FROM THOSE SOILS DESCRIBED IN THE GENERATOR WASTE PROFILE SHEET COMPLETED AND CERTIFIED BY ME FOR THE GENERATION SITE SHOWN ABOVE AND NOTHING HAS BEEN ADDED OR DONE TO SUCH SOIL THAT WOULD ALTER IT IN ANY WAY. I HEREBY AFFIRM UNDER PENALTY OF PERJURY THAT INFORMATION PROVIDED ON THIS DOCUMENT IS TRUE TO THE BEST OF MY KNOWLEDGE AND BELIEF AND THAT I HAVE THE AUTHORITY AS _____ (TITLE) OF _____ (ENTITY) TO SIGN THIS TRACKING DOCUMENT PURSUANT TO 6 NYCRR PART 360. I AM AWARE THAT ANY FALSE STATEMENT MADE HEREIN IS PUNISHABLE AS A CLASS A MISDEMEANOR PURSUANT TO SECTION 210.45 OF THE PENAL LAW.

PRINT OR TYPE NAME GENERATOR CONSULTANT **WARREN C. BATES** SIGNATURE *Warren C. Bates* MONTH *8* DATE *31* YEAR *2009*

TRANSPORTER'S CERTIFICATION: I ACKNOWLEDGE RECEIPT OF THE SOIL DESCRIBED ABOVE AND CERTIFY THAT SUCH SOIL IS BEING DELIVERED IN EXACTLY THE SAME CONDITION AS WHEN RECEIVED. I FURTHER CERTIFY THAT THIS SOIL IS BEING DIRECTLY TRANSPORTED FROM THE GENERATION SITE TO THE PCS PROCESSING FACILITY WITHOUT OFF-LOADING, ADDING TO, SUBTRACTING FROM OR IN ANY WAY DELAYING DELIVERY TO SUCH SITE.

PRINT OR TYPE NAME SIGNATURE MONTH DATE YEAR

TRANSPORTER DISCREPANCY BOX (ANY DISCREPANCIES IN THE TRANSPORTER NAME OR LOCATION, PCS PROCESSING NAME OR LOCATION, OR MATERIAL TESTING OR QUANTITY SHOULD BE NOTED HERE.)

PCS PROCESSING FACILITY CERTIFIES THE RECEIPT OF THE SOIL COVERED BY THIS SOIL TRACKING FORM EXCEPT AS NOTED BELOW.

PRINT OR TYPE NAME SIGNATURE MONTH DATE YEAR *AMY KANE* *8 31 09*

PROCESSING FACILITY DISCREPANCY BOX (ANY DISCREPANCIES IN ABOVE INFORMATION SHOULD BE NOTED HERE.)

- INSTRUCTIONS
1. GENERATOR COMPLETES ALL ITEMS IN GENERATOR AND/OR CONSULTANT BOXES, RETAINS COPY #1, AND GIVES REMAINING COPIES TO TRANSPORTER.
 2. TRANSPORTER COMPLETES ALL ITEMS IN TRANSPORTER BOXES, RETAINS COPY #2, AND GIVES REMAINING COPIES TO THE PROCESSING FACILITY.
 3. PROCESSING FACILITY COMPLETES ALL ITEMS IN PROCESSING FACILITY BOXES, RETAINS COPY #2, AND RETURNS COPY #1 TO THE GENERATOR WITHIN TWO (2) WEEKS.



Deep Green of New York, Inc.

1106 River Road
 New Windsor, NY 12553
 (P) 845-562-8778
 (F) 845-562-9566

Invoice

Date	Invoice #
9/1/2009	3971

Bill To
CHEVRON ENVIRONMENTAL COMPANY 4800 FOURNACE PLACE BELLAIRE, TX 77401

Ship To
CHEVRON FACILITY NUMBER 211881 3196 CROMPOND ROAD YORKTOWN HEIGHTS, N.Y. 10598

JOB #	CLEAN FILL LO...	Terms	Customer Type
8403		Net 30	Commercial

Serviced	Quantity	Item Code	Description	Price Each	Ship to:	Amount
9/1/2009	270.18	CONTAMIN...	CONTAMINATED SOIL DISPOSAL - GAS	42.00		11,347.56
9/1/2009	270.18	TRANSPOR...	TRANSPORTATION CHARGE	11.00		2,971.98
9/1/2009	80.98	EXCESSIVE...	EXCESSIVE MOISTURE FEE	2.90		234.84
9/1/2009	1	MISCELLA...	DOWNTIME FOR TRUCKS AND DRIVERS	135.00		135.00

Total						\$14,689.38
Balance Due						\$14,689.39

Phone #	Fax #
845-562-8778	845-562-9566

007

SOIL TRACKING FORM *Deep Green of New York, Inc.*

TRACKING FORM NO.
(GIVEN BY DEEP GREEN)

DATE OF SHIPMENT 9/1/09	RESPONSIBLE FOR PAYMENT CHEVRON	PART 364 VEHICLE PLATE NO.	FACILITY NO. 822	JOB NO. 8443	LOAD NO.
-----------------------------------	---	----------------------------	----------------------------	------------------------	----------

GENERATOR NAME AND BILLING ADDRESS CHEVRON EMC CO CPDS WASTE DESK PO BOX 5204 SAN RAMON, CA 94583 BILL TO: WARREN BATES, CHEVRON EMC	GENERATOR PHONE NO. 925-847-5031 EMERGENCY 800-431-0513
	GENERATOR CONTACT KATHY NORRIS
	GENERATOR FAX NO. 925-847-1436 CUSTOMER ACCT. NO. WITH DEEP GREEN

CONSULTANT NAME AND BILLING ADDRESS 1 Avenue G:30 N/A STMT 7:20 FINSH 7:55 0	CONSULTANT PHONE NO.
	CONSULTANT CONTACT
	CONSULTANT FAX NO. CUSTOMER ACCT. NO. WITH DEEP GREEN

GENERATION SITE (TRANSPORT FROM) NAME AND ADDRESS CHEVRON (1188) 3200 CROMFORD ROAD YORKTOWN HEIGHTS, N.Y. 10593	SITE PHONE NO. 913-301-8222
	SITE CONTACT WARREN BATES
	SITE FAX NUMBER 913-301-7274

PCS PROCESSING FACILITY (TRANSPORT TO) NAME AND ADDRESS DEEP GREEN OF NEW YORK, INC. 1100 RIVER ROAD NEW WINDSOR, N.Y. 12553 845-862-8778 AMY KANE	FACILITY PHONE NO. 845-862-8778 PART 360 PERMIT NO. 3-3348-07120-0001-3
	FACILITY CONTACT AMY KANE
	FACILITY FAX NO. 845-862-7566

TRANSPORTER NAME AND ADDRESS CLARK'S PO BOX 23 GREWSTER, N.Y. 10860	TRANSPORTER PHONE NO.	TRANSPORTER PART 364 PERMIT NO.
	TRANSPORTER CONTACT	TRANSPORTER DOT NO.
	TRANSPORTER FAX NO.	CUSTOMER ACCT. NO. WITH DEEP GREEN

MATERIAL TESTING (CHECK APPROPRIATE BOXES FOR TESTS CONDUCTED) <input type="checkbox"/> TOTAL PETROLEUM HYDROCARBONS <input type="checkbox"/> BENZENE (TOTAL) <input type="checkbox"/> LEAD (TOTAL) <input type="checkbox"/> BENZENE/TOLUENE/ETHYL BENZENE/XYLENE <input type="checkbox"/> METHYL TERTIARY ETHER (MTBE) <input type="checkbox"/> HALOGENATED VOLATILE ORGANICS <input type="checkbox"/> HEAVY METALS (TOTAL) <input type="checkbox"/> OTHER (PLEASE LIST): PCB	DESCRIPTION OF DELIVERY PCS	GROSS WEIGHT (TONS)	TARE WEIGHT (TONS)	NET WEIGHT (TONS)
		<input type="checkbox"/> BENZENE (TCLP) <input type="checkbox"/> LEAD (TCLP) <input type="checkbox"/> HEAVY METALS (TCLP)	5766	1704

GENERATOR'S AND/OR CONSULTANT'S CERTIFICATION: I CERTIFY THAT THE SOIL REFERENCED HEREIN IS TAKEN ENTIRELY FROM THOSE SOILS DESCRIBED IN THE GENERATOR WASTE PROFILE SHEET COMPLETED AND CERTIFIED BY ME FOR THE GENERATION SITE SHOWN ABOVE AND NOTHING HAS BEEN ADDED OR DONE TO SUCH SOIL THAT WOULD ALTER IT IN ANY WAY. I HEREBY AFFIRM UNDER PENALTY OF PERJURY THAT INFORMATION PROVIDED ON THIS DOCUMENT IS TRUE TO THE BEST OF MY KNOWLEDGE AND BELIEF AND THAT I HAVE THE AUTHORITY AS _____ (TITLE) OF _____ (ENTITY) TO SIGN THIS TRACKING DOCUMENT PURSUANT TO 6 NYCRR PART 360. I AM AWARE THAT ANY FALSE STATEMENT MADE HEREIN IS PUNISHABLE AS A CLASS A MISDEMEANOR PURSUANT TO SECTION 210.45 OF THE PENAL LAW.

PRINT OR TYPE NAME: **WARREN C. BATES** SIGNATURE: *Warren C. Bates* MONTH: **9** DATE: **11** YEAR: **09**

TRANSPORTER'S CERTIFICATION: I ACKNOWLEDGE RECEIPT OF THE SOIL DESCRIBED ABOVE AND CERTIFY THAT SUCH SOIL IS BEING DELIVERED IN EXACTLY THE SAME CONDITION AS WHEN RECEIVED. I FURTHER CERTIFY THAT THIS SOIL IS BEING DIRECTLY TRANSPORTED FROM THE GENERATION SITE TO THE PCS PROCESSING FACILITY WITHOUT OFF-LOADING, ADDING TO, SUBTRACTING FROM OR IN ANY WAY DELAYING DELIVERY TO SUCH SITE.

PRINT OR TYPE NAME: **Kevin Van Tuyl** SIGNATURE: *Kevin Van Tuyl* MONTH: **9** DATE: **1** YEAR: **09**

TRANSPORTER DISCREPANCY BOX (ANY DISCREPANCIES IN THE TRANSPORTER NAME OR LOCATION, PCS PROCESSING NAME OR LOCATION, OR MATERIAL TESTING OR QUANTITY SHOULD BE NOTED HERE.)

PCS PROCESSING FACILITY CERTIFIES THE RECEIPT OF THE SOIL COVERED BY THIS SOIL TRACKING FORM EXCEPT AS NOTED BELOW.

PRINT OR TYPE NAME: **AMY KANE** SIGNATURE: *Amy Kane* MONTH: **9** DATE: **1** YEAR: **09**

PROCESSING FACILITY DISCREPANCY BOX (ANY DISCREPANCIES IN ABOVE INFORMATION SHOULD BE NOTED HERE.)

- INSTRUCTIONS**
1. GENERATOR COMPLETES ALL ITEMS IN GENERATOR AND/OR CONSULTANT BOXES, RETAINS COPY #4, AND GIVES REMAINING COPIES TO TRANSPORTER.
 2. TRANSPORTER COMPLETES ALL ITEMS IN TRANSPORTER BOXES, RETAINS COPY #3, AND GIVES REMAINING COPIES TO THE PROCESSING FACILITY.
 3. PROCESSING FACILITY COMPLETES ALL ITEMS IN PROCESSING FACILITY BOXES, RETAINS COPY #2, AND RETURNS COPY #1 TO THE GENERATOR WITHIN TWO (2) WEEKS.

008

SOIL TRACKING FORM *Deep Green of New York, Inc.*

DATE OF SHIPMENT 9/1/09		RESPONSIBLE FOR PAYMENT CHEVRON	PART 364 VEHICLE PLATE NO.	FACILITY NO. ELL	JOB NO. 8403	LOAD NO.
-----------------------------------	--	---	----------------------------	----------------------------	------------------------	----------

GENERATOR NAME AND BILLING ADDRESS CHEVRON EMC C/O CPDS WASTE DESK PG BOX 6004 SAN RAMON, CA 94583		GENERATOR PHONE NO. 925-842-4933	EMERGENCY 800-231-0822	
CONSULTANT NAME AND BILLING ADDRESS N/A		GENERATOR CONTACT KATHY NORRIS	GENERATOR FAX NO. 925-849-4436	

CONSULTANT NAME AND BILLING ADDRESS ARRIVE 6:50 AM Load 7:54 AM Finish 8:13 PM		CONSULTANT PHONE NO.	CUSTOMER ACCT. NO. WITH DEEP GREEN	
		CONSULTANT CONTACT	CUSTOMER ACCT. NO. WITH DEEP GREEN	
		CONSULTANT FAX NO.	CUSTOMER ACCT. NO. WITH DEEP GREEN	

GENERATION SITE (TRANSPORT FROM) NAME AND ADDRESS CHEVRON 211281 3200 CROMBIE ROAD YORKTOWN HEIGHTS, N.Y. 10598		SITE PHONE NO. 713-482-5216	SITE CONTACT WARREN BATES	
		SITE CONTACT	SITE FAX NUMBER 713-301-7174	

PCS PROCESSING FACILITY (TRANSPORT TO) NAME AND ADDRESS DEEP GREEN OF NEW YORK, INC. 1106 RIVER ROAD NEW WINDSOR, N.Y. 12553 345-862-8778 AMY KANE		FACILITY PHONE NO. 345-862-8778	PART 360 PERMIT NO. 2-3348-00157-00-001-0	
		FACILITY CONTACT AMY KANE	FACILITY FAX NO. 345-862-8600	

TRANSPORTER NAME AND ADDRESS I.A.S. EQUITIES, CORP. 69 SHIRLEY AVENUE FISHKILL, NY 12524		TRANSPORTER PHONE NO.	TRANSPORTER PART 364 PERMIT NO.	
		TRANSPORTER CONTACT	TRANSPORTER DOT NO.	
		TRANSPORTER FAX NO.	CUSTOMER ACCT. NO. WITH DEEP GREEN	

MATERIAL TESTING (CHECK APPROPRIATE BOXES FOR TESTS CONDUCTED)	DESCRIPTION OF DELIVERY	GROSS WEIGHT (TONS)	TARE WEIGHT (TONS)	NET WEIGHT (TONS)
<input type="checkbox"/> TOTAL PETROLEUM HYDROCARBONS <input type="checkbox"/> BENZENE (TOTAL) <input type="checkbox"/> LEAD (TOTAL) <input type="checkbox"/> BENZENE/TOLUENE/ETHYL BENZENE/XYLENE <input type="checkbox"/> METHYL TERTIARY BUTYL ETHER (MTBE) <input type="checkbox"/> HALOGENATED VOLATILE ORGANICS <input type="checkbox"/> HEAVY METALS (TOTAL) <input type="checkbox"/> OTHER (PLEASE LIST)	PCS	815	7012	3856
<input type="checkbox"/> BENZENE (TCLP) <input type="checkbox"/> LEAD (TCLP) <input type="checkbox"/> HEAVY METALS (TCLP)				

GENERATOR'S AND/OR CONSULTANT'S CERTIFICATION: I CERTIFY THAT THE SOIL REFERENCED HEREIN IS TAKEN ENTIRELY FROM THOSE SOILS DESCRIBED IN THE GENERATOR WASTE PROFILE SHEET COMPLETED AND CERTIFIED BY ME FOR THE GENERATION SITE SHOWN ABOVE AND NOTHING HAS BEEN ADDED OR DONE TO SUCH SOIL THAT WOULD ALTER IT IN ANY WAY. I HEREBY AFFIRM UNDER PENALTY OF PERJURY THAT INFORMATION PROVIDED ON THIS DOCUMENT IS TRUE TO THE BEST OF MY KNOWLEDGE AND BELIEF, AND THAT I HAVE THE AUTHORITY AS _____ (TITLE) OF _____ (ENTITY) TO SIGN THIS TRACKING DOCUMENT PURSUANT TO § NYCRR PART 360. I AM AWARE THAT ANY FALSE STATEMENT MADE HEREIN IS PUNISHABLE AS A CLASS A MISDEMEANOR PURSUANT TO SECTION 210.45 OF THE PENAL LAW.

PRINT OR TYPE NAME GENERATOR WARREN C. BATES	SIGNATURE <i>Warren C. Bates</i>	MONTH 9	DATE 1	YEAR 09
---	-------------------------------------	-------------------	------------------	-------------------

TRANSPORTER'S CERTIFICATION: I ACKNOWLEDGE RECEIPT OF THE SOIL DESCRIBED ABOVE AND CERTIFY THAT SUCH SOIL IS BEING DELIVERED IN EXACTLY THE SAME CONDITION AS WHEN RECEIVED. I FURTHER CERTIFY THAT THIS SOIL IS BEING DIRECTLY TRANSPORTED FROM THE GENERATION SITE TO THE PCS PROCESSING FACILITY WITHOUT OFF-LOADING, ADDING TO, SUBTRACTING FROM OR IN ANY WAY DELAYING DELIVERY TO SUCH SITE.

PRINT OR TYPE NAME <i>William Stinson</i>	SIGNATURE <i>William Stinson</i>	MONTH 9	DATE 1	YEAR 09
--	-------------------------------------	-------------------	------------------	-------------------

TRANSPORTER DISCREPANCY BOX (ANY DISCREPANCIES IN THE TRANSPORTER NAME OR LOCATION, PCS PROCESSING NAME OR LOCATION, OR MATERIAL TESTING OR QUANTITY SHOULD BE NOTED HERE.)

PCS PROCESSING FACILITY CERTIFIES THE RECEIPT OF THE SOIL COVERED BY THIS SOIL TRACKING FORM EXCEPT AS NOTED BELOW.

PRINT OR TYPE NAME <i>AMY KANE</i>	SIGNATURE <i>Amy Kane</i>	MONTH 9	DATE 1	YEAR 09
---------------------------------------	------------------------------	-------------------	------------------	-------------------

PROCESSING FACILITY DISCREPANCY BOX (ANY DISCREPANCIES IN ABOVE INFORMATION SHOULD BE NOTED HERE.)

- INSTRUCTIONS**
- GENERATOR COMPLETES ALL ITEMS IN GENERATOR AND/OR CONSULTANT BOXES, RETAINS COPY #1, AND GIVES REMAINING COPIES TO TRANSPORTER.
 - TRANSPORTER COMPLETES ALL ITEMS IN TRANSPORTER BOXES, RETAINS COPY #3, AND GIVES REMAINING COPIES TO THE PROCESSING FACILITY.
 - PROCESSING FACILITY COMPLETES ALL ITEMS IN PROCESSING FACILITY BOXES, RETAINS COPY #2, AND RETURNS COPY #1 TO THE GENERATOR WITHIN TWO (2) WEEKS.

109

SOIL TRACKING FORM

Deep Green of New York, Inc.

TRACKING FORM NO.
(GIVEN BY DEEP GREEN)

DATE OF SHIPMENT <i>9/1/09</i>	RESPONSIBLE FOR PAYMENT CHEVRON	PART 384 VEHICLE PLATE NO.	FACILITY NO. 301	JOB NO. R403	LOAD NO.
-----------------------------------	---	----------------------------	----------------------------	------------------------	----------

GENERATOR NAME AND BILLING ADDRESS CHEVRON EMC CO CPDS WASTE DESK PO BOX 6004 SAN RAMON, CA 94583 BILL TO: WARREN BATES, CHEVRON EMC		GENERATOR PHONE NO. 515-542-6931 EMERGENCY 800-231-0622
		GENERATOR CONTACT KATHY MORRIS
		GENERATOR FAX NO. 566-349-4436
		CUSTOMER ACCT. NO. WITH DEEP GREEN

CONSULTANT NAME AND BILLING ADDRESS <i>Arrived 9:10 N/A START 9:42 Finish 10:00</i>		CONSULTANT PHONE NO.
		CONSULTANT CONTACT
		CONSULTANT FAX NO.
		CUSTOMER ACCT. NO. WITH DEEP GREEN

GENERATION SITE (TRANSPORT FROM) NAME AND ADDRESS CHEVRON 11181 3200 CROMBOND ROAD YORKTOWN HEIGHTS, N.Y. 10594		SITE PHONE NO. 713-432-3220
		SITE CONTACT WARREN BATES
		SITE FAX NUMBER 713-301-9294

PCS PROCESSING FACILITY (TRANSPORT TO) NAME AND ADDRESS DEEP GREEN OF NEW YORK, INC. 1106 RIVER ROAD NEW WINDSOR, N.Y. 11553 845-561-8778 AMY KARE		FACILITY PHONE NO. 845-561-8778	PART 380 PERMIT NO. 3-3348-00150-00031-0
		FACILITY CONTACT AMY KARE	
		FACILITY FAX NO. 845-402-8566	

TRANSPORTER NAME AND ADDRESS J.A.S. EQUITIES, CORP. 89 SHIRLEY AVENUE FISHKILL, NY 12524		TRANSPORTER PHONE NO.	TRANSPORTER PART 384 PERMIT NO.
		TRANSPORTER CONTACT	TRANSPORTER DOT NO.
		TRANSPORTER FAX NO.	CUSTOMER ACCT. NO. WITH DEEP GREEN

MATERIAL TESTING (CHECK APPROPRIATE BOXES FOR TESTS CONDUCTED)	DESCRIPTION OF DELIVERY	GROSS WEIGHT (TONS)	TARE WEIGHT (TONS)	NET WEIGHT (TONS)
<input type="checkbox"/> TOTAL PETROLEUM HYDROCARBONS <input type="checkbox"/> BENZENE (TOTAL) <input type="checkbox"/> LEAD (TOTAL) <input type="checkbox"/> BENZENE/TOLUENE/ETHYL BENZENE/XYLENE <input type="checkbox"/> METHYL T-BUTYL ETHER (MTBE) <input type="checkbox"/> HALOGENATED VOLATILE ORGANICS <input type="checkbox"/> HEAVY METALS (TOTAL) <input type="checkbox"/> OTHER (PLEASE LIST): _____	PCS	52.37	17.03	35.34
<input type="checkbox"/> BENZENE (TOLP) <input type="checkbox"/> LEAD (TOLP) <input type="checkbox"/> HEAVY METALS (TOLP)				

GENERATOR'S AND/OR CONSULTANT'S CERTIFICATION: I CERTIFY THAT THE SOIL REFERENCED HEREIN IS TAKEN ENTIRELY FROM THOSE SOILS DESCRIBED IN THE GENERATOR WASTE PROFILE SHEET COMPLETED AND CERTIFIED BY ME FOR THE GENERATION SITE SHOWN ABOVE AND NOTHING HAS BEEN ADDED OR DONE TO SUCH SOIL THAT WOULD ALTER IT IN ANY WAY. I HEREBY AFFIRM UNDER PENALTY OF PERJURY THAT INFORMATION PROVIDED ON THIS DOCUMENT IS TRUE TO THE BEST OF MY KNOWLEDGE AND BELIEF AND THAT I HAVE THE AUTHORITY AS _____ (TITLE) OF _____ (ENTITY) TO SIGN THIS TRACKING DOCUMENT PURSUANT TO 9 NYCRR PART 380. I AM AWARE THAT ANY FALSE STATEMENT MADE HEREIN IS PUNISHABLE AS A CLASS A MISDEMEANOR PURSUANT TO SECTION 210.45 OF THE PENAL LAW.

PRINT OR TYPE NAME <input checked="" type="checkbox"/> GENERATOR <input type="checkbox"/> CONSULTANT WARREN C. BATES	SIGNATURE <i>Warren C. Bates</i>	MONTH 9	DATE 1	YEAR 09
--	-------------------------------------	-------------------	------------------	-------------------

TRANSPORTER'S CERTIFICATION: I ACKNOWLEDGE RECEIPT OF THE SOIL DESCRIBED ABOVE AND CERTIFY THAT SUCH SOIL IS BEING DELIVERED IN EXACTLY THE SAME CONDITION AS WHEN RECEIVED. I FURTHER CERTIFY THAT THIS SOIL IS BEING DIRECTLY TRANSPORTED FROM THE GENERATION SITE TO THE PCS PROCESSING FACILITY WITHOUT OFF-LOADING, ADDING TO, SUBTRACTING FROM OR IN ANY WAY DELAYING DELIVERY TO SUCH SITE.

PRINT OR TYPE NAME Kevin Van Til	SIGNATURE <i>Kevin Van Til</i>	MONTH 9	DATE 1	YEAR 09
--	-----------------------------------	-------------------	------------------	-------------------

TRANSPORTER DISCREPANCY BOX (ANY DISCREPANCIES IN THE TRANSPORTER NAME OR LOCATION, PCS PROCESSING NAME OR LOCATION, OR MATERIAL TESTING OR QUANTITY SHOULD BE NOTED HERE.)

PCS PROCESSING FACILITY CERTIFIES THE RECEIPT OF THE SOIL COVERED BY THIS SOIL TRACKING FORM EXCEPT AS NOTED BELOW.

PRINT OR TYPE NAME [Signature]	SIGNATURE <i>[Signature]</i>	MONTH 9	DATE 1	YEAR 09
--	---------------------------------	-------------------	------------------	-------------------

PROCESSING FACILITY DISCREPANCY BOX (ANY DISCREPANCIES IN ABOVE INFORMATION SHOULD BE NOTED HERE.)

- INSTRUCTIONS**
- GENERATOR COMPLETES ALL ITEMS IN GENERATOR AND/OR CONSULTANT BOXES, RETAINS COPY #4, AND GIVES REMAINING COPIES TO TRANSPORTER.
 - TRANSPORTER COMPLETES ALL ITEMS IN TRANSPORTER BOXES, RETAINS COPY #3, AND GIVES REMAINING COPIES TO THE PROCESSING FACILITY.
 - PROCESSING FACILITY COMPLETES ALL ITEMS IN PROCESSING FACILITY BOXES, RETAINS COPY #2, AND RETURNS COPY #1 TO THE GENERATOR WITHIN TWO (2) WEEKS.

SOIL TRACKING FORM

Deep Green of New York, Inc.

TRACKING FORM NO. (GIVEN BY DEEP GREEN)

DATE OF SHIPMENT 9/1/09	RESPONSIBLE FOR PAYMENT CHEVRON	PART 364 VEHICLE PLATE NO.	FACILITY NO. 611	JOB NO. 2403	LOAD NO.
-----------------------------------	---	----------------------------	----------------------------	------------------------	----------

GENERATOR NAME AND BILLING ADDRESS CHEVRON EMC CO CPDS WASTE DESK PO BOX 6004 SAN RAMON, CA 94583 CALL TO: WARREN BATES, CHEVRON EMC		GENERATOR PHONE NO. 925-842-8081 EMERGENCY 909-231-4523
		GENERATOR CONTACT KATHY MORRIS
		GENERATOR FAX NO. 925-849-4495
		CUSTOMER ACCT. NO. WITH DEEP GREEN

CONSULTANT NAME AND BILLING ADDRESS N/A Arrival - 1025 AM Load - 1027 AM Finish - 1043 AM		CONSULTANT PHONE NO.
		CONSULTANT CONTACT
		CONSULTANT FAX NO.
		CUSTOMER ACCT. NO. WITH DEEP GREEN

GENERATION SITE (TRANSPORT FROM) NAME AND ADDRESS CHEVRON 211581 3300 CROMBIE ROAD YORKTOWN HEIGHTS, N.Y. 10599		SITE PHONE NO. 713-432-9220
		SITE CONTACT WARREN BATES
		SITE FAX NUMBER 713-393-7254

PCS PROCESSING FACILITY (TRANSPORT TO) NAME AND ADDRESS DEEP GREEN OF NEW YORK, INC 1106 RIVER ROAD NEW WINDSOR, N.Y. 12553 AMY KANE		FACILITY PHONE NO. 845-862-8778	PART 360 PERMIT NO. 3-2248-00180-00001-0
		FACILITY CONTACT AMY KANE	
		FACILITY FAX NO. 845-862-9566	

TRANSPORTER NAME AND ADDRESS J.A.B. FORTNES, CORP. 60 SHIRLEY AVENUE FISHKILL, NY 12524		TRANSPORTER PHONE NO.	TRANSPORTER PART 364 PERMIT NO.
		TRANSPORTER CONTACT	TRANSPORTER DOT NO.
		TRANSPORTER FAX NO.	CUSTOMER ACCT. NO. WITH DEEP GREEN

MATERIAL TESTING (CHECK APPROPRIATE BOXES FOR TESTS CONDUCTED)	DESCRIPTION OF DELIVERY PCS	GROSS WEIGHT (TONS) 56.81	TARE WEIGHT (TONS) 20.07	NET WEIGHT (TONS) 36.74
<input type="checkbox"/> TOTAL PETROLEUM HYDROCARBONS				
<input type="checkbox"/> BENZENE (TOTAL)	<input type="checkbox"/> BENZENE (TCUP)			
<input type="checkbox"/> LEAD (TOTAL)	<input type="checkbox"/> LEAD (TCUP)			
<input type="checkbox"/> CHLORINATED BIPHENYL/BENZENE/ETHYL BENZENE/XYLENE				
<input type="checkbox"/> DIMETHYL SULFIDE (LTD)				
<input type="checkbox"/> HALOGENATED VOLATILE ORGANICS				
<input type="checkbox"/> HEAVY METALS (TOTAL)	<input type="checkbox"/> HEAVY METALS (TCUP)			
<input type="checkbox"/> OTHER (PLEASE LIST)				

GENERATOR'S AND/OR CONSULTANT'S CERTIFICATION: I CERTIFY THAT THE SOIL REFERENCED HEREIN IS TAKEN ENTIRELY FROM THOSE SOILS DESCRIBED IN THE GENERATOR WASTE PROFILE SHEET COMPLETED AND CERTIFIED BY ME FOR THIS GENERATION SITE SHOWN ABOVE AND NOTHING HAS BEEN ADDED OR DONE TO SUCH SOIL THAT WOULD ALTER IT IN ANY WAY. I HEREBY AFFIRM UNDER PENALTY OF PERJURY THAT INFORMATION PROVIDED ON THIS DOCUMENT IS TRUE TO THE BEST OF MY KNOWLEDGE AND BELIEF, AND THAT I HAVE THE AUTHORITY AS _____ (TITLE) OF _____ (ENTITY) TO SIGN THIS TRACKING DOCUMENT PURSUANT TO 6 NYCRR PART 360. I AM AWARE THAT ANY FALSE STATEMENT MADE HEREIN IS PUNISHABLE AS A CLASS A MISDEMEANOR PURSUANT TO SECTION 210.45 OF THE PENAL LAW.

PRINT OR TYPE NAME <input checked="" type="checkbox"/> GENERATOR <input type="checkbox"/> CONSULTANT WARREN C. BATES	SIGNATURE <i>Warren C. Bates</i>	MONTH 9	DATE 1	YEAR 09
--	-------------------------------------	-------------------	------------------	-------------------

TRANSPORTER'S CERTIFICATION: I ACKNOWLEDGE RECEIPT OF THE SOIL DESCRIBED ABOVE AND CERTIFY THAT SUCH SOIL IS BEING DELIVERED IN EXACTLY THE SAME CONDITION AS WHEN RECEIVED. I FURTHER CERTIFY THAT THIS SOIL IS BEING DIRECTLY TRANSPORTED FROM THE GENERATION SITE TO THE PCS PROCESSING FACILITY WITHOUT OFF-LOADING, ADDING TO, SUBTRACTING FROM OR IN ANY WAY DELAYING DELIVERY TO SUCH SITE.

PRINT OR TYPE NAME <i>William Stinson</i>	SIGNATURE <i>William Stinson</i>	MONTH 9	DATE 1	YEAR 09
--	-------------------------------------	-------------------	------------------	-------------------

TRANSPORTER DISCREPANCY BOX (ANY DISCREPANCIES IN THE TRANSPORTER NAME OR LOCATION, PCS PROCESSING NAME OR LOCATION, OR MATERIAL TESTING OR QUANTITY SHOULD BE NOTED HERE)

PCS PROCESSING FACILITY CERTIFIES THE RECEIPT OF THE SOIL COVERED BY THIS SOIL TRACKING FORM EXCEPT AS NOTED BELOW.

PRINT OR TYPE NAME <i>Walt</i>	SIGNATURE <i>Walt</i>	MONTH 9	DATE 1	YEAR 09
-----------------------------------	--------------------------	-------------------	------------------	-------------------

PROCESSING FACILITY DISCREPANCY BOX (ANY DISCREPANCIES IN ABOVE INFORMATION SHOULD BE NOTED HERE)

- INSTRUCTIONS
1. GENERATOR COMPLETES ALL ITEMS IN GENERATOR AND/OR CONSULTANT BOXES, RETAINS COPY #4, AND GIVES REMAINING COPIES TO TRANSPORTER.
 2. TRANSPORTER COMPLETES ALL ITEMS IN TRANSPORTER BOXES, RETAINS COPY #5, AND GIVES REMAINING COPIES TO THE PROCESSING FACILITY.
 3. PROCESSING FACILITY COMPLETES ALL ITEMS IN PROCESSING FACILITY BOXES, RETAINS COPY #2, AND RETURNS COPY #1 TO THE GENERATOR WITHIN TWO (2) WEEKS.

Attachment C:
Photo-Documentation



SAIC and ENTACT marking out excavation limits prior to breaking ground



Excavator removing asphalt, erosion control measures in background



Unidentified utilities in excavation were evaluated by licensed plumber and electrician



Old fiberglass product piping from dispenser area was removed during excavation



Proximity of excavation to station building



Final depth on western end of excavation – old dispenser piping visible



Backfilled western portion of excavation, removing impacted soil along southern wall



Excavator arm reaching a depth of 8 ft bgs along southern wall



Bench along southern wall – excavator arm reaching depth of 8 ft bgs – GW at 8 ft



Excavation secured overnight by using temporary fencing, cones, tape, snow fence



Direct loading impacted soil from excavation into trucks for transport to disposal facility



Limits of eastern wall of excavation with bench visible – tape on arm marks 8 ft bgs



Site restoration in progress – new asphalt cover over excavation area



Site restoration complete

Attachment D:
Well Abandonment Record, Replacement Well Construction Record

FIGURE 1

SITE NAME:

MONITORING WELL FIELD INSPECTION LOG
NYSDEC WELL DECOMMISSIONING PROGRAM

SITE ID: *Verdalen Heights*
Chevron #211881
INSPECTOR: *Scott Lewis*
DATE/TIME: *8/26/07 0600*
WELL ID: *MW-1*

	YES	NO
WELL VISIBLE? (If not, provide directions below)	<input checked="" type="checkbox"/>	<input type="checkbox"/>
WELL I.D. VISIBLE?	<input checked="" type="checkbox"/>	<input type="checkbox"/>
WELL LOCATION MATCH SITE MAP? (if not, sketch actual location on back).....	<input checked="" type="checkbox"/>	<input type="checkbox"/>

WELL I.D. AS IT APPEARS ON PROTECTIVE CASING OR WELL: *MW-1*

	YES	NO
SURFACE SEAL PRESENT?	<input checked="" type="checkbox"/>	<input type="checkbox"/>
SURFACE SEAL COMPETENT? (If cracked, heaved etc., describe below)	<input checked="" type="checkbox"/>	<input type="checkbox"/>
PROTECTIVE CASING IN GOOD CONDITION? (If damaged, describe below) <i>Flush mount</i>	<input checked="" type="checkbox"/>	<input type="checkbox"/>

HEADSPACE READING (ppm) AND INSTRUMENT USED: *0.0 ppm*
TYPE OF PROTECTIVE CASING AND HEIGHT OF STICKUP IN FEET (If applicable) *NA*
PROTECTIVE CASING MATERIAL TYPE: *NA*
MEASURE PROTECTIVE CASING INSIDE DIAMETER (Inches):

	YES	NO
LOCK PRESENT?	<input checked="" type="checkbox"/>	<input type="checkbox"/>
LOCK FUNCTIONAL?	<input checked="" type="checkbox"/>	<input type="checkbox"/>
DID YOU REPLACE THE LOCK? <i>Abandoned</i>	<input type="checkbox"/>	<input checked="" type="checkbox"/>
IS THERE EVIDENCE THAT THE WELL IS DOUBLE CASED? (If yes, describe below)	<input type="checkbox"/>	<input checked="" type="checkbox"/>
WELL MEASURING POINT VISIBLE?	<input checked="" type="checkbox"/>	<input type="checkbox"/>

MEASURE WELL DEPTH FROM MEASURING POINT (Feet): *18.31*
MEASURE DEPTH TO WATER FROM MEASURING POINT (Feet): *5.24*
MEASURE WELL DIAMETER (Inches): *4 inch*
WELL CASING MATERIAL: *PVC*
PHYSICAL CONDITION OF VISIBLE WELL CASING: *OK*
ATTACH ID MARKER (if well ID is confirmed) and IDENTIFY MARKER TYPE: *OK*
PROXIMITY TO UNDERGROUND OR OVERHEAD UTILITIES: *20 ft*

DESCRIBE ACCESS TO WELL: (Include accessibility to truck mounted rig, natural obstructions, overhead power lines, proximity to permanent structures, etc.); ADD SKETCH OF LOCATION ON BACK, IF NECESSARY.
Well is in middle of asphalt lot in area of former on-site Dispenser Island

DESCRIBE WELL SETTING (For example, located in a field, in a playground, on pavement, in a garden, etc.) AND ASSESS THE TYPE OF RESTORATION REQUIRED.
Asphalt lot

IDENTIFY ANY NEARBY POTENTIAL SOURCES OF CONTAMINATION, IF PRESENT (e.g. Gas station, salt pile, etc.):
Former Dispenser Island

REMARKS:

**FIGURE 3
WELL DECOMMISSIONING RECORD**

Site Name: <u>Yorktown Chevrons #211881</u>	Well I.D.: <u>MW-5</u>
Site Location: <u>Yorktown Heights, NY</u>	Driller: <u>NA</u>
Drilling Co.: <u>ENTACT</u>	Inspector: <u>Scott Lewis</u>
	Date: <u>8/26/2009</u>

DECOMMISSIONING DATA
(Fill in all that apply)

OVERDRILLING

Interval Drilled

Drilling Method(s)

Borehole Dia. (in.)

Temporary Casing Installed? (y/n)

Depth temporary casing installed

Casing type/dia. (in.)

Method of installing

CASING PULLING

Method employed Excavator

Casing retrieved (feet) 18.39

Casing type/dia. (in.) 4" PVC

CASING PERFORATING

Equipment used

Number of perforations/foot

Size of perforations

Interval perforated

GROUTING

Interval grouted (FBLs) 0 - 18.39

of batches prepared 1

For each batch record:

Quantity of water used (gal.) 2.5

Quantity of cement used (lbs.) 45

Cement type Portland

Quantity of bentonite used (lbs.) 10

Quantity of calcium chloride used (lbs.) 0

Volume of grout prepared (gal.) 12 gal

Volume of grout used (gal.) 12 gal

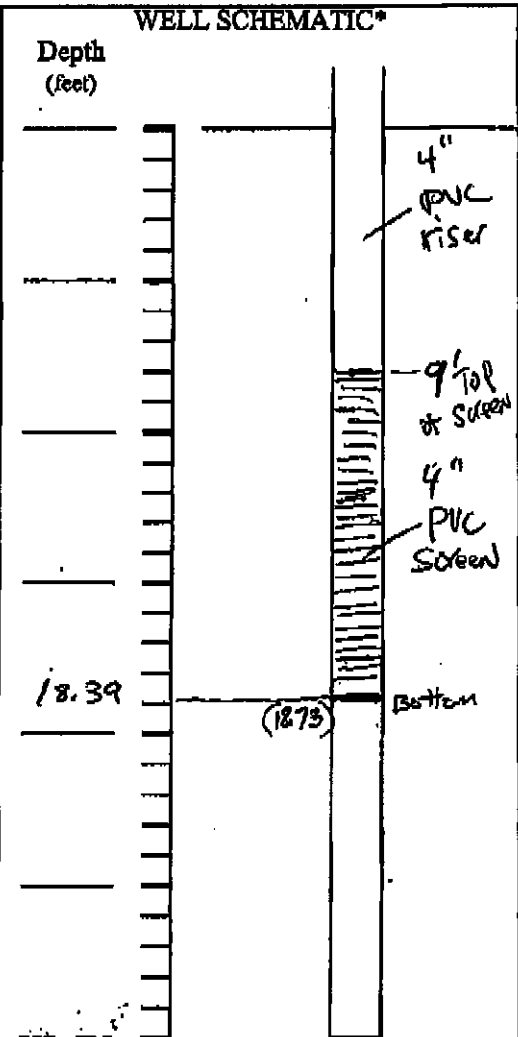

COMMENTS: Well was grouted, then the
following day all casing was removed
by excavator

* Sketch in all relevant decommissioning data, including: interval overdrilled, interval grouted, casing left in hole, well sticking, etc.

Scott Lewis for Chevrons
Drilling Contractor

Department Representative

SHALLOW UNCONSOLIDATED MONITORING WELL CONSTRUCTION DIAGRAM

WELL NO. MW-1R

PROJECT CHEVRON
 PROJECT NO. NA
 ELEVATION NA
 FIELD GEOLOGIST Scott Lewis (SALC)
 DATE 10/14/2009

DRILLER Bob Lewis, #PS
 DRILLING METHOD WATER ROTARY
 DEVELOPMENT METHOD Geoprobe
 METHOD Whole Pump

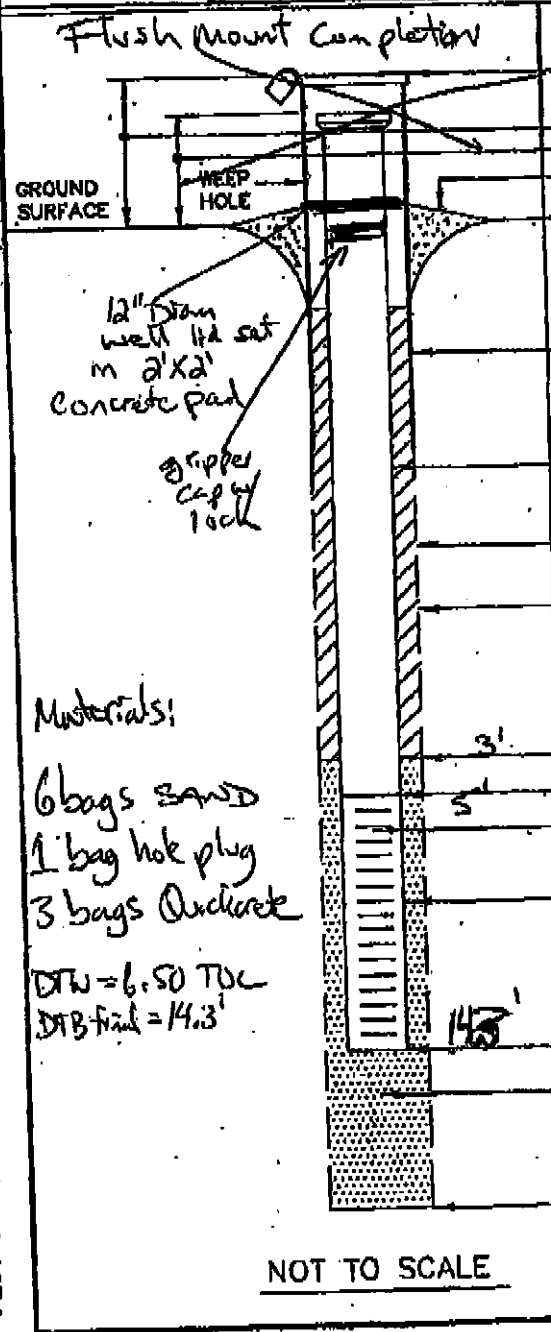

ELEVATION OF TOP OF SURFACE CASING: NA
 STICK-UP TOP OF SURFACE CASING: NA-FT.
 STICK-UP TOP OF RISER PIPE: NA-FT.
 TYPE OF SURFACE SEAL: CEMENT/BENTONITE MIX with concrete
 GROUND SURFACE ELEVATION: Flush Mount
 I.O. OF SURFACE CASING: Flush Mount
 TYPE OF SURFACE CASING: steel 4" diam
 RISER PIPE I.D. 2" 5' length
 TYPE OF RISER PIPE: PVC Sched 40
 BOREHOLE DIAMETER: 6"
 TYPE OF BACKFILL: CEMENT/BENTONITE 2" dia hole plug Enviro plug
 ELEVATION/DEPTH TOP OF SAND PACK: SCREEN 2 FT. ABOVE
 ELEVATION/DEPTH TOP OF SCREEN: 5' BGS
 TYPE OF SCREEN: PVC 2" 0.010" sched 40
 SLOT SIZE X LENGTH: 0.010-INCH X 10"
 TYPE OF SAND PACK: #20 MORIE NO. 00 Quartz OR EQUIVALENT
 DST Well Control pack Thermal XF-5nd 10/08
 ELEVATION/DEPTH BOTTOM OF SCREEN: 14.5' BGS
 ELEVATION/DEPTH BOTTOM OF SAND PACK: 15' BGS
 TYPE OF BACKFILL BELOW OBSERVATION WELL: SAND - Silty SAND Native
 ELEVATION/DEPTH OF HOLE: 15' BGS

Materials:
 6 bags SAND
 1 bag hole plug
 3 bags Quikrete
 DTW = 6.50 TOL
 DTB final = 14.3'

CAD FILE NAME: CUSA1.DWG DATE: 8/16/94 TIME: 12:01 PM
 PLOT SCALE: 1"=1'

NOT TO SCALE



New York State Department of Environmental Conservation

Division of Environmental Remediation, Region 3

100 Hillside Avenue, Suite 1W, White Plains, NY 10603-2860

Phone: (914) 428-2505 ext. 361 • FAX: (914) 428-0323

Website: www.dec.ny.gov



Alexander B. Grannis
Commissioner

July 8, 2010

Mr. Richard O'Keefe
SAIC
155 Passaic Ave 2nd Fl.
Fairfield, NJ 07004

Re: DEC spill 0210659
Former Texaco Service Station
3196 Crompond Road
Yorktown Heights, NY

Dear Mr. O'Keefe;

The June 25, 2010 Semi-Annual Status report for the spill referenced above have been reviewed. Based on the information presented in that report, no further action is required at this time. This spill case is now listed as closed in files maintained by this Department.

Yours truly

Todd Ghiosay

cc Warren Bates - Chevron Environmental Management Corp.