



OVERALL EXISTING CONDITION PLAN
SCALE 1" = 200'

EXISTING CONDITION PLAN
SCALE 1" = 50'

ZONING DATA

DISTRICT: R1-160

	REQUIRED	PROPOSED
LOT AREA (SQ FT)	160,000	2,178,000
LOT WIDTH AT MAIN BUILDING (FT)	200	>200
LOT DEPTH (FT)	200	798
FRONT YARD SETBACK (FT)	75	157 ⁽¹⁾
SIDE YARD SETBACK		
MINIMUM EITHER SIDE	30	884 ⁽²⁾
COMBINED	80	2270 ⁽²⁾
REAR YARD (FT)		
MAIN BUILDING	75	527
ACCESSORY BUILDING	10	385 ⁽²⁾
ROAD FRONTAGE (FT)	200	3270
LOT COVERAGE MAXIMUM	80.0%	8.2%
MAXIMUM HEIGHT OF GROUND MOUNTED ARRAY UNITS	15	<15

⁽¹⁾ TO MAIN BUILDING IN CORTLANDT FROM CROTON AVE. YORKTOWN PARCEL DOES NOT FRONT ON A ROAD
⁽²⁾ TO SOLAR ARRAY

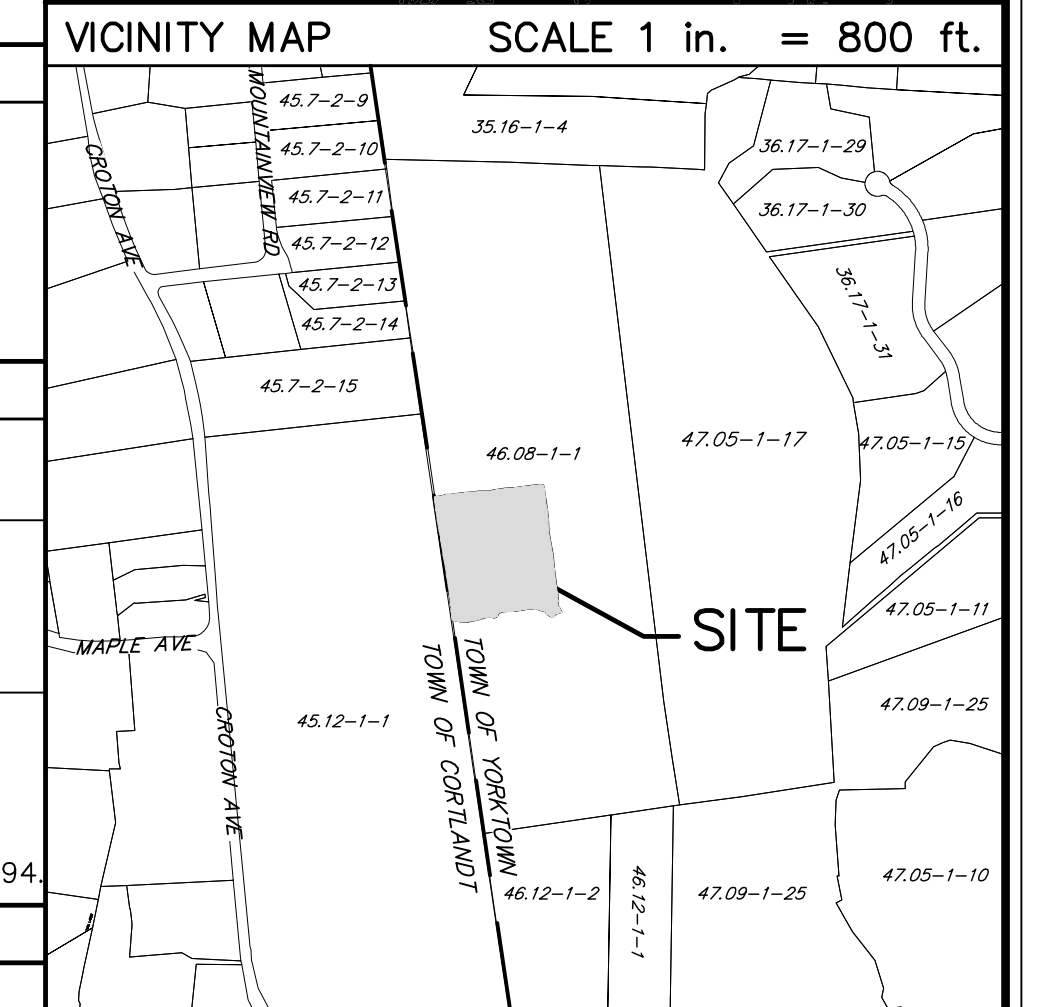
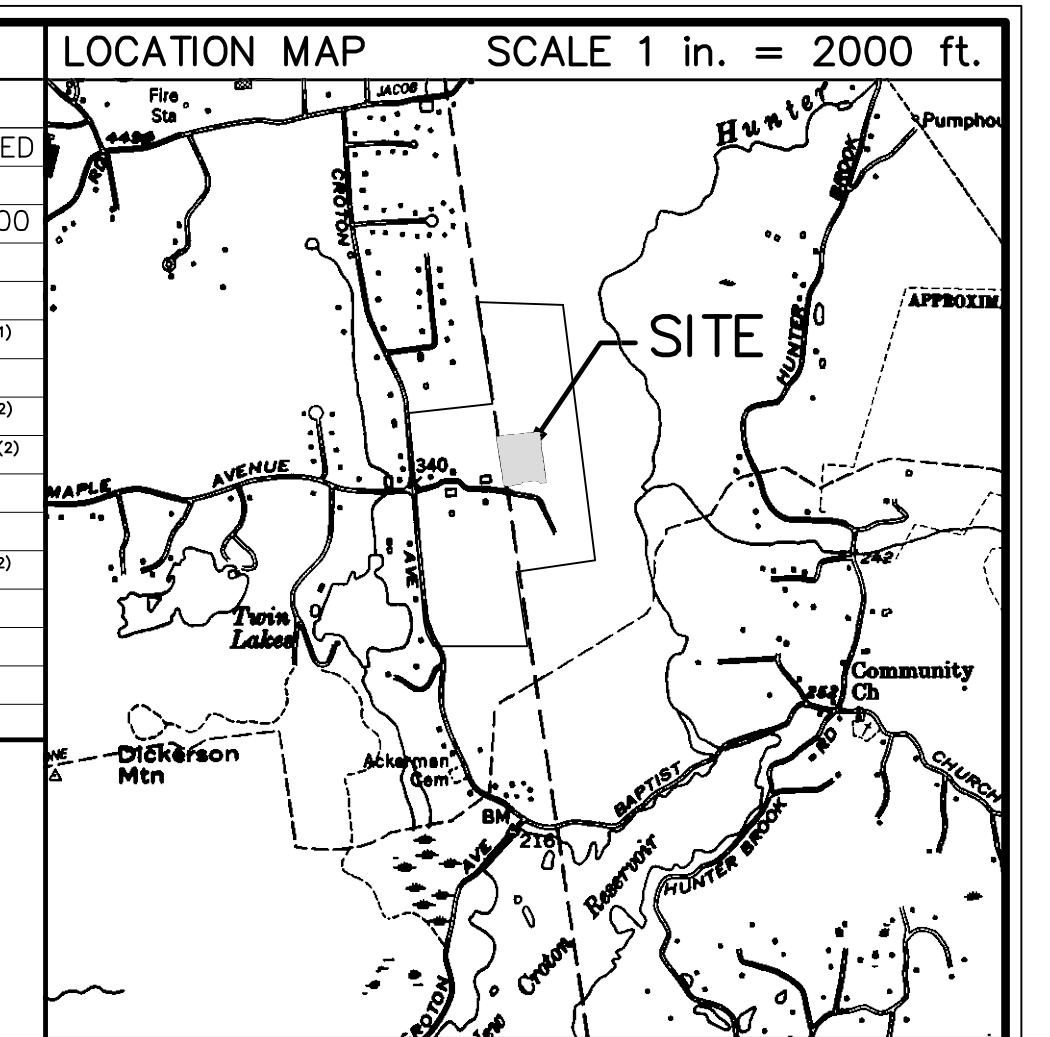

SLOPE ANALYSIS LEGEND

- EXISTING SLOPES OF 0% TO 20%
- EXISTING SLOPES OF 20% TO 35%
- EXISTING SLOPES OF 35% AND GREATER

SOILS LEGEND

MAP SYMBOL	HYDROLOGIC GROUP	SOIL NAME
RdA	C	RIDGEBURY loam, 0-3% Slopes
RdB	C	RIDGEBURY loam, 3-8% Slopes
WdB	C	WOODBRIIDGE loam, 3-8% Slopes

= SOIL DELINEATION (BOUNDARY) LINES
SOILS CLASSIFICATIONS AND DELINEATED LINES HAVE BEEN DERIVED FROM U.S. DEPARTMENT OF AGRICULTURE, SOIL CONSERVATION SERVICE "SOIL SURVEY OF PUTNAM & WESTCHESTER COUNTIES, NEW YORK" ISSUED SEPTEMBER 1994.

LEGEND

- Pole
- Retaining Wall
- Wires
- Sign
- Evergreen Tree
- Deciduous Tree
- Bush
- Hedges
- Bushes
- Existing Tree Line
- Lamp (Single)
- Lamp (Double)
- Post
- Sign
- Underground Pipe
- Contour Line
- Spotgrade
- CMP Corrugated Metal Pipe
- CPP Corrugated Plastic Pipe
- Guy
- Post
- RCPP Reinforced Concrete Pipe
- Top/Bottom of Curb
- Wires
- Existing Stone Wall

SITE DATA

TAX MAP NUMBER
SECTION: 46.08
BLOCK: 01
LOT: 01

REVISIONS

DATE	DESCRIPTION
11/12/2020	ORIGINAL DRAWING
02/08/2021	ADDRESS COMMENTS
03/31/2021	ADDRESS COMMENTS

PROJECT LOCATION

500 CROTON AVENUE
TOWN OF YORKTOWN
COUNTY OF WESTCHESTER
STATE OF NEW YORK

APPLICANT

174 POWER GLOBAL NORTHEAST
9 EAST 37TH STREET
12TH FLOOR
NEW YORK, NY 10016

PROJECT DESCRIPTION

SPECIAL USE PERMIT FOR LARGE SCALE SOLAR POWER GENERATION SYSTEM

- NOTES**
- PROPERTY BOUNDARY SHOWN HEREON IS AS SHOWN ON THAT CERTAIN MAP ENTITLED "SURVEY OF PROPERTY HEMLOCK HILL FARM..." PREPARED BY BADEY & WATSON, SURVEYING & ENGINEERING, P.C., DATED OCTOBER 27, 2008, COMPLETED DECEMBER 12, 2008.
 - TOPOGRAPHIC DATA SHOWN HEREON IS AS SHOWN ON THAT CERTAIN MAP ENTITLED "TOPOGRAPHIC SURVEY PREPARED FOR 174 POWER GLOBAL..." PREPARED BY BADEY & WATSON, SURVEYING & ENGINEERING, P.C., DATED MAY 26, 2020, COMPLETED JUNE 05, 2020.
 - VERTICAL DATUM HEREON IS NAVD 1988.
 - WETLAND FLAGGING DELINEATED BY STEVE MARINO, TIM MILLER ASSOCIATES, ON APRIL 17, 2020 GPS LOCATED.

UNDERGROUND WARNING - NYS CODE RULE 753

NEW YORK STATE INDUSTRIAL CODE 53 REQUIRES EXCAVATORS TO CALL DIG SAFELY NEW YORK, INC. (800-962-7962) FOR A MEMBER-UTILITY LOCATION REQUEST AT LEAST TWO (2) WORKING DAYS, BUT NOT MORE THAN TEN (10) WORKING DAYS BEFORE ANY EXCAVATION OR DEMOLITION STARTS, REGARDLESS OF LOCATION. NOT ALL UTILITIES AND MUNICIPALITIES ARE MEMBERS OF DIG SAFELY NEW YORK, INC. AND NON-MEMBER UTILITY OPERATORS MUST BE CONTACTED DIRECTLY.

WARNING STAMP

ALTERATION OF THIS DOCUMENT, IN ANY WAY, BY ANY PERSON NOT UNDER THE DIRECTION OF A LICENSED PROFESSIONAL ENGINEER OR LAND SURVEYOR, AS APPROPRIATE, IS A VIOLATION OF THE EDUCATION LAW OF THE STATE OF NEW YORK

PROJECT LOCATION

500 CROTON AVENUE
TOWN OF YORKTOWN
COUNTY OF WESTCHESTER
STATE OF NEW YORK

APPLICANT

174 POWER GLOBAL NORTHEAST
9 EAST 37TH STREET
12TH FLOOR
NEW YORK, NY 10016

PROJECT DESCRIPTION

SPECIAL USE PERMIT FOR LARGE SCALE SOLAR POWER GENERATION SYSTEM

SITE PLAN SET
PREPARED FOR
HEMLOCK HILLS SOLAR FARM
by
174 POWER GLOBAL
EXISTING CONDITIONS
SCALE : AS NOTED

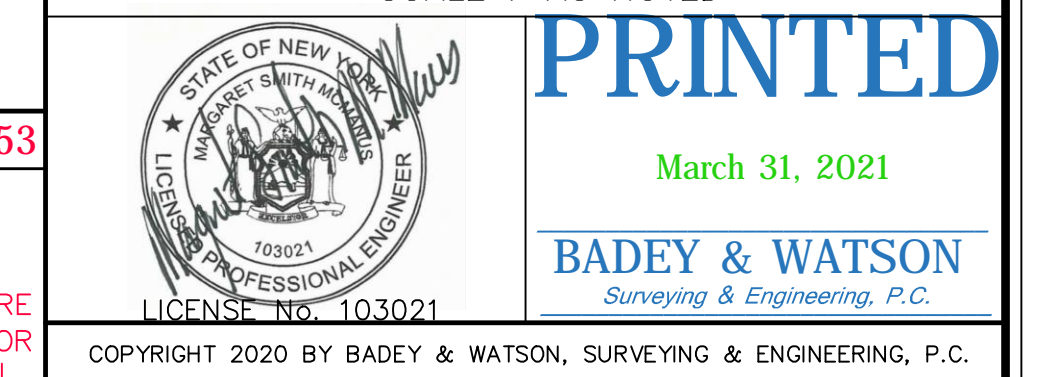

BADEY & WATSON
Surveying & Engineering, P.C.

3063 Route 9
Cold Spring, NY 10516
www.Bahey-Watson.com

845.265.9317
845.265.4438 (Fax)
877.5.41590 (Toll Free)

SHEET 1 OF 3

DRAWING NAME: SP25245_003_M17 LAYOUT: EXISTING CONDITIONS W.O. NO. 25245 CHECKED BY: MSM SPELL CHECKED BY: MSM DRAWN BY: MSM T.M. : 46.08-01-01

GROUND-MOUNTED RACKING SYSTEM BY RBI
TYPICAL TABLE SIZE:
2 MODULES HIGH
18 MODULES WIDE
PORTRAIT ORIENTATION

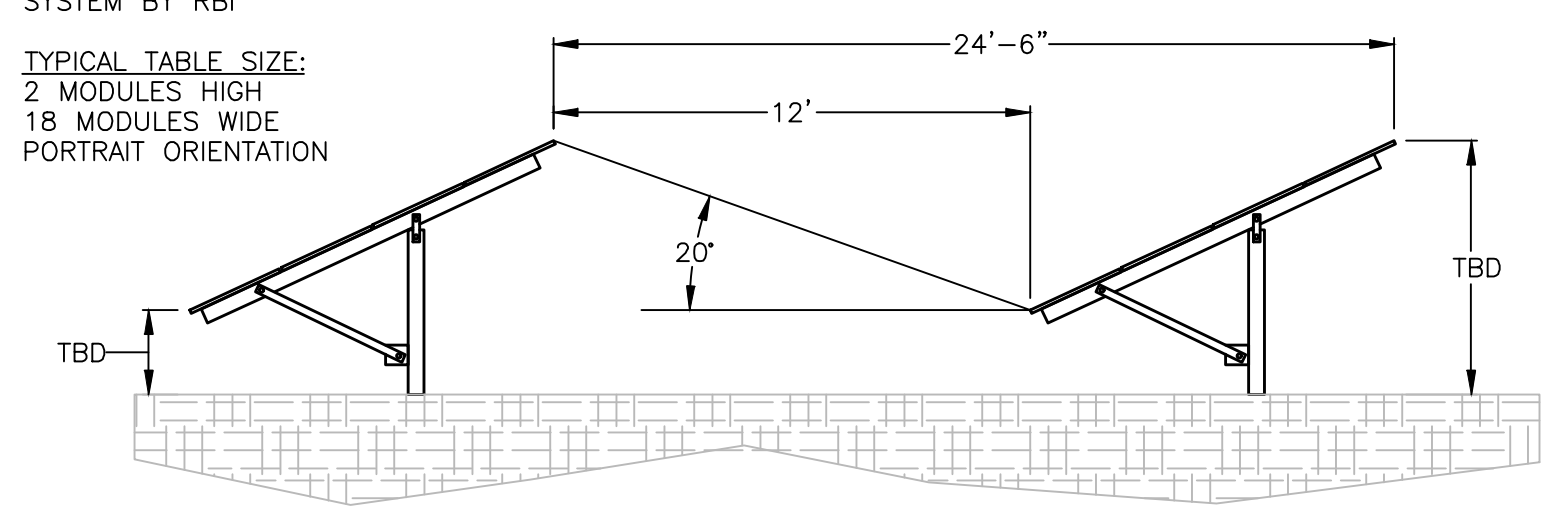

2 RACKING DETAIL
SCALE: NONE

LEGEND

- Pole
- ▬ Retaining Wall
- ▬ Wire
- ⊙ Evergreen Tree
- ⊙ Deciduous Tree
- ⊙ Bush
- ⊙ Hedge
- ⊙ Existing Tree Line
- Lamp (Single)
- Lamp (Double)
- Post
- Sign
- ▬ Undergrade Pipe
- ▬ Contour Line
- ▬ Spillgrade
- ▬ CMP Corrugated Metal Pipe
- ▬ CPP Corrugated Plastic Pipe
- ▬ Guy
- Post
- ▬ RCP Reinforced Concrete Pipe
- ▬ Top/Bottom of Curb
- ▬ Wire
- ▬ Existing Stone Wall
- ▬ WETLAND BUFFER
- ▬ W/L WETLAND LIMITS
- ▬ W/B 100' WETLAND BUFFER LINE
- ▬ WATER
- ▬ WETLAND AREA
- ▬ LEVEL SPREADER / VELOCITY DISSIPATER
- ⊗ TREES TO BE REMOVED

NOTES

- PROPERTY BOUNDARY SHOWN HEREON IS AS SHOWN ON THAT CERTAIN MAP ENTITLED "SURVEY OF PROPERTY, HEMLOCK HILL FARM..." PREPARED BY BADEY & WATSON, SURVEYING & ENGINEERING, P.C., DATED OCTOBER 27, 2008, COMPLETED DECEMBER 12, 2008.
- TOPOGRAPHIC DATA SHOWN HEREON IS AS SHOWN ON THAT CERTAIN MAP ENTITLED "TOPOGRAPHIC SURVEY PREPARED FOR 174 POWER GLOBAL..." PREPARED BY BADEY & WATSON, SURVEYING & ENGINEERING, P.C., DATED MAY 26, 2020, COMPLETED JUNE 05, 2020.
- VERTICAL DATUM HEREON IS NAVD 1988.
- WETLAND FLAGGING DELINEATED BY STEVE MARINO, TIM MILLER ASSOCIATES, ON APRIL 17, 2020 GPS LOCATED.

UNDERGROUND WARNING - NYS CODE RULE 753

NEW YORK STATE INDUSTRIAL CODE 53 REQUIRES EXCAVATORS TO CALL DIG SAFELY NEW YORK, INC. (300-962-7982) FOR A MEMBER-UTILITY LOCATION REQUEST AT LEAST TWO (2) WORKING DAYS, BUT NOT MORE THAN TEN (10) WORKING DAYS BEFORE ANY EXCAVATION OR DEMOLITION STARTS, REGARDLESS OF LOCATION. NOT ALL UTILITIES AND MUNICIPALITIES ARE MEMBERS OF DIG SAFELY NEW YORK, INC. AND NON-MEMBER UTILITY OPERATORS MUST BE CONTACTED DIRECTLY.

WARNING STAMP

ALTERATION OF THIS DOCUMENT IN ANY WAY BY ANY PERSON NOT UNDER THE DIRECTION OF A LICENSED PROFESSIONAL ENGINEER OR LAND SURVEYOR, AS APPROPRIATE, IS A VIOLATION OF THE EDUCATION LAW OF THE STATE OF NEW YORK

SLOPE ANALYSIS LEGEND

- ▭ EXISTING SLOPES OF 0% TO 20%
- ▭ EXISTING SLOPES OF 20% TO 35%
- ▭ EXISTING SLOPES OF 35% AND GREATER

SOILS LEGEND

MAP SYMBOL	HYDROLOGIC GROUP	SOIL NAME
RdA	C	RIDGEBURY loam, 0-3% Slopes
RdB	C	RIDGEBURY loam, 3-8% Slopes
WdB	C	WOODBIDGE loam, 3-8% Slopes

SOIL DELINEATION (BOUNDARY) LINES

SOILS CLASSIFICATIONS AND DELINEATED LINES HAVE BEEN DERIVED FROM U.S. DEPARTMENT OF AGRICULTURE, SOIL CONSERVATION SERVICE "SOIL SURVEY OF PUTNAM & WESTCHESTER COUNTIES, NEW YORK" ISSUED SEPTEMBER 1994.

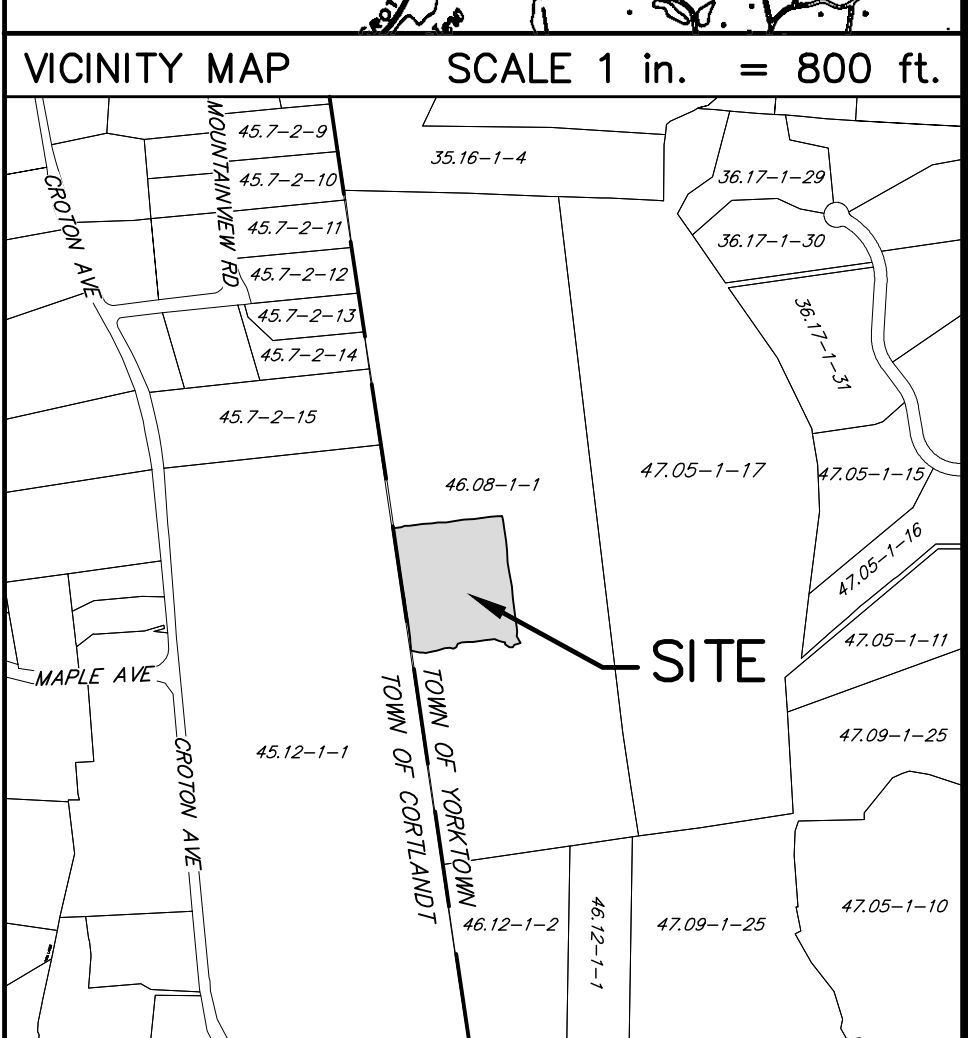
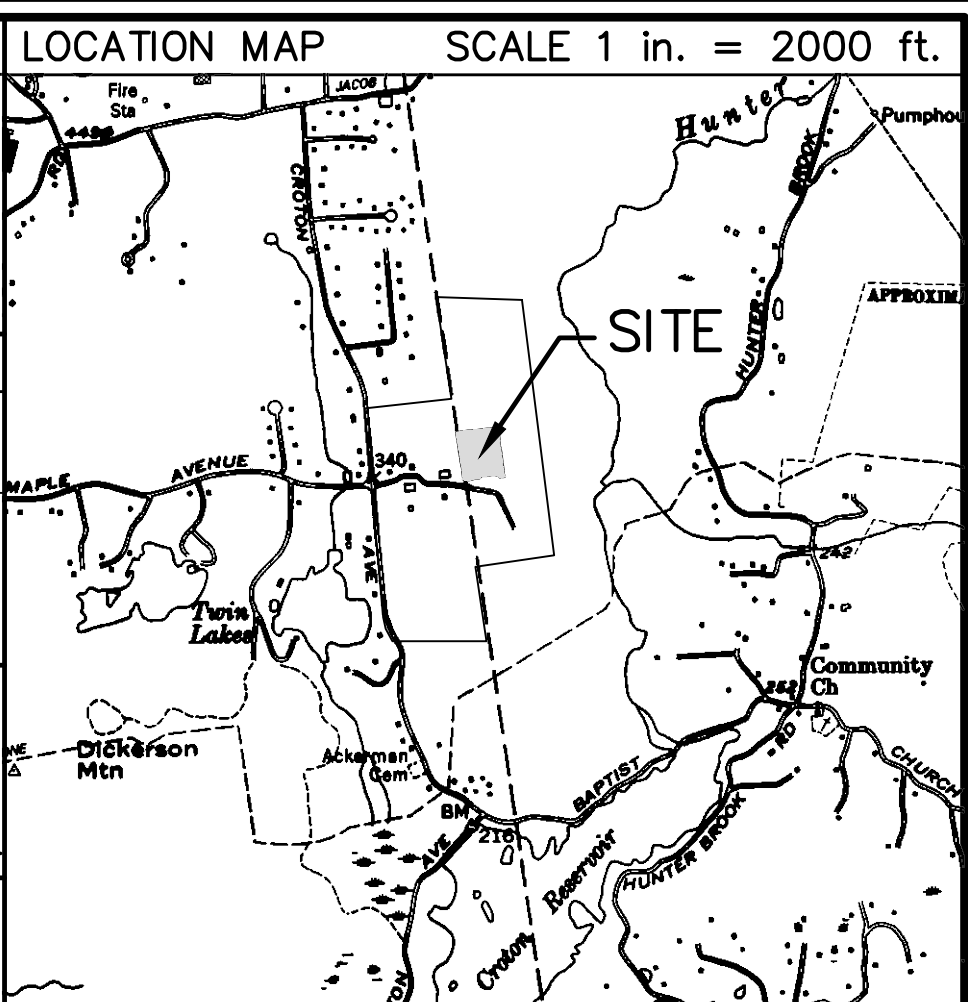

SITE DATA

TAX MAP NUMBER

SECTION: 46.08
BLOCK: 01
LOT: 01

REVISIONS

DATE	DESCRIPTION
11/12/2020	ORIGINAL DRAWING
02/08/2021	ADDRESS COMMENTS
03/31/2021	ADDRESS COMMENTS

PROJECT LOCATION

500 CROTON AVENUE
TOWN OF YORKTOWN
COUNTY OF WESTCHESTER
STATE OF NEW YORK

APPLICANT

174 POWER GLOBAL NORTHEAST
9 EAST 37TH STREET
12TH FLOOR
NEW YORK, NY 10016

PROJECT DESCRIPTION

SPECIAL USE PERMIT FOR LARGE SCALE SOLAR POWER GENERATION SYSTEM

SITE PLAN SET
PREPARED FOR
HEMLOCK HILLS SOLAR FARM
by
174 POWER GLOBAL
SITE PLAN AND EROSION & SEDIMENT CONTROL PLAN

SCALE: AS NOTED

PRINTED

March 31, 2021

BADEY & WATSON
Surveying & Engineering, P.C.
LICENSE No. 103021

COPYRIGHT 2020 BY BADEY & WATSON, SURVEYING & ENGINEERING, P.C.

BADEY & WATSON
Surveying & Engineering, P.C.

3063 Route 9
Cold Spring, NY 10516
www.Badey-Watson.com

845.265.9317
845.265.4428 (Fax)
877.534.1593 (Toll Free)

SHEET 2 OF 3



SITE PLAN AND EROSION & SEDIMENT CONTROL PLAN

SCALE 1" = 50'

DRAWING NAME: SP25245_003_M17 LAYOUT: SITE PLAN W.O. NO. 25245 CHECKED BY: MSM SPELL CHECKED BY: MSM DRAWN BY: MSM T.M. : 46.08-01-01

COVERAGE UNDER THE GENERAL STORMWATER PERMIT

- BASED ON THE PROPOSED AREA OF SOIL DISTURBANCE SHOWN HEREON, THIS PROJECT REQUIRES COVERAGE UNDER THE NEW YORK STATE DEPARTMENT OF ENVIRONMENTAL CONSERVATION'S S.P.D.E.S. GENERAL PERMIT FOR STORMWATER DISCHARGES FROM CONSTRUCTION ACTIVITY (PERMIT NO. GP-0-20-001).
- A NOTICE OF INTENT (NOI) MUST BE FILED WITH THE NYSDEC AT THE ADDRESS ON THE NOI FORM TEN (10) BUSINESS DAYS BEFORE CONSTRUCTION ACTIVITIES TAKE PLACE, WHICH INCLUDES ANY CLEARING, GRADING, EXCAVATION, FILLING, DEMOLITION OR STOCKPILING ACTIVITIES THAT RESULT IN SOIL DISTURBANCE.
- THIS PLAN, OR SET OF PLANS, SHALL CONSTITUTE AS THE STORMWATER POLLUTION PREVENTION PLAN (SWPPP), AND HAS BEEN PREPARED IN ACCORDANCE WITH ALL APPLICABLE REQUIREMENTS OF THE PERMIT. IN THE CASE OF PROJECTS WHICH REQUIRE POST-CONSTRUCTION STORMWATER MANAGEMENT PRACTICES (STORMWATER MITIGATION), THIS PLAN OR SET OF PLANS, MAY BE ACCOMPANIED BY A REPORT AND/OR OTHER DOCUMENTATION.
- THE OWNER MUST HAVE THE SWPPP REVIEWED AND APPROVED BY THE REGULATED TRADITIONAL LAND USE CONTROL MS4 (TOWN), PRIOR TO SUBMITTING THE NOI TO THE NYSDEC.
- THE OWNER SHALL ALSO HAVE THE TOWN SIGN THE "MS4 ACCEPTANCE FORM", WHICH IS SUBMITTED WITH THE NOI.
- THE OWNER SHALL MAINTAIN A COPY OF THE PERMIT, NOI, NOI ACKNOWLEDGMENT LETTER, SWPPP, MS4 ACCEPTANCE FORM, INSPECTION REPORTS, AND ALL DOCUMENTATION NECESSARY TO DEMONSTRATE ELIGIBILITY WITH THE PERMIT AT THE CONSTRUCTION SITE UNTIL ALL DISTURBED AREAS HAVE ACHIEVED FINAL STABILIZATION AND THE NOTICE OF TERMINATION (NOT) HAS BEEN SUBMITTED TO THE NYSDEC. THE DOCUMENTS MUST BE MAINTAINED IN A SECURE LOCATION ON-SITE, AND MUST BE ACCESSIBLE DURING NORMAL BUSINESS HOURS TO AN INDIVIDUAL PERFORMING A COMPLIANCE INSPECTION.
- THE NOT CANNOT BE SUBMITTED UNTIL THE SITE HAS ACHIEVED FINAL STABILIZATION. FINAL STABILIZATION MEANS THAT ALL SOIL DISTURBANCE ACTIVITIES HAVE CEASED AND A UNIFORM PERENNIAL VEGETATIVE COVER WITH A DENSITY OF EIGHTY (80) PERCENT OVER THE ENTIRE PERVIOUS SURFACE HAS BEEN ESTABLISHED; OR OTHER EQUIVALENT STABILIZATION MEASURES, SUCH AS PERMANENT LANDSCAPE MULCHES, ROCK RIP-RAP OR WASHED CRUSHED STONE HAVE BEEN APPLIED ON ALL DISTURBED AREAS THAT ARE NOT COVERED BY PERMANENT STRUCTURES, CONCRETE OR PAVEMENT.
- PRIOR TO THE COMMENCEMENT OF CONSTRUCTION ACTIVITY THE OWNER MUST IDENTIFY THE CONTRACTOR(S) AND/OR SUBCONTRACTOR(S) THAT WILL BE RESPONSIBLE FOR INSTALLING, CONSTRUCTING, REPAIRING, REPLACING, INSPECTING AND MAINTAINING THE EROSION AND SEDIMENT CONTROL PRACTICES INCLUDED IN THE SWPPP, AND IN THE CASE OF PROJECTS WHICH REQUIRE STORMWATER MITIGATION, THE CONTRACTOR(S) AND/OR SUBCONTRACTOR(S) THAT WILL BE RESPONSIBLE FOR CONSTRUCTION OF THE POST-CONSTRUCTION STORMWATER MANAGEMENT PRACTICES. EACH CONTRACTOR SHALL BE KNOWN AS THE TRAINED CONTRACTOR.
- THE TRAINED CONTRACTOR(S) MUST SIGN A CERTIFICATION STATEMENT(S) FOR THE STATE, AND IN MOST CASES THE COUNTY, MUST HAVE A CURRENT 4-HOUR NYSDEC ENDORSED TRAINING COURSE, AND MUST BE ON-SITE ANY TIME THERE IS SOIL DISTURBING ACTIVITIES TAKING PLACE.
- THE OWNER MUST ENSURE THAT ALL EROSION AND SEDIMENT CONTROL PRACTICES, AND IN THE CASE OF PROJECTS WHICH REQUIRE STORMWATER MITIGATION, THE POST-CONSTRUCTION STORMWATER MANAGEMENT PRACTICES, ARE INSPECTED AND MAINTAINED IN ACCORDANCE WITH THE PERMIT.
- THE OWNER SHALL HAVE THE TRAINED CONTRACTOR INSPECT THE EROSION AND SEDIMENT CONTROLS, AND IN THE CASE OF PROJECTS WITH STORMWATER MITIGATION, THE POST-CONSTRUCTION STORMWATER MANAGEMENT PRACTICES, WITHIN THE ACTIVE WORK AREA DAILY TO ENSURE THAT THEY ARE BEING MAINTAINED IN EFFECTIVE OPERATING CONDITIONS AT ALL TIMES. THE SCOPE OF THE PROJECT MAY ALSO REQUIRE THE OWNER TO HAVE A QUALIFIED INSPECTOR CONDUCT SITE INSPECTIONS AT LEAST ONCE EVERY SEVEN (7) CALENDAR DAYS. GENERALLY, THE QUALIFIED INSPECTOR IS THE PREPARER OF THE SWPPP.
- ONCE THE SITE HAS ACHIEVED FINAL STABILIZATION, AND IN THE CASE OF PROJECTS THAT REQUIRE STORMWATER MITIGATION, ALL POST-CONSTRUCTION STORMWATER MANAGEMENT PRACTICES HAVE BEEN CONSTRUCTED, COVERAGE UNDER THE PERMIT MUST BE TERMINATED.
- IF PART OF THE SWPPP, THE OWNER MUST IDENTIFY THE ENTITY, AND HAVE A MECHANISM IN-PLACE FOR LONG-TERM OPERATION AND MAINTENANCE OF THE POST-CONSTRUCTION STORMWATER MANAGEMENT PRACTICES(S).
- THESE NOTES ARE NOT COMPREHENSIVE OF THE REQUIREMENTS OF THE SUBJECT PERMIT.

GOOD HOUSEKEEPING

- ALL WASTE MATERIAL WILL BE COLLECTED AND STORED IN A SECURELY LIDDED METAL DUMPSTER SUPPLIED BY A WASTE HANDLER THAT IS A LICENSED SOLID WASTE MANAGEMENT COMPANY. ALL TRASH AND CONSTRUCTION DEBRIS FROM THE SITE SHALL BE DEPOSITED IN THE DUMPSTER(S). THE DUMPSTER SHALL BE EMPTIED ON AN AS-NEEDED BASIS AND THE TRASH WILL BE HAULED TO AN APPROVED LANDFILL. NO CONSTRUCTION MATERIALS WILL BE BURIED ON-SITE. ALL PERSONNEL WILL BE INSTRUCTED REGARDING THE CORRECT PROCEDURE FOR WASTE DISPOSAL.
- ALL SANITARY WASTE WILL BE COLLECTED FROM THE PORTABLE UNITS A MINIMUM OF TWO TIMES PER WEEK BY A LICENSED SANITARY WASTE MANAGEMENT CONTRACTOR.
- GOOD HOUSEKEEPING AND SPILL CONTROL PRACTICES WILL BE FOLLOWED DURING CONSTRUCTION TO MINIMIZE STORMWATER CONTAMINATION FROM PETROLEUM PRODUCTS, FERTILIZERS, PAINTS, AND CONCRETE. TO PREVENT STORMWATER CONTAMINATION FROM THE SITE, GOOD HOUSEKEEPING PRACTICES ARE LISTED BELOW.
 - FERTILIZERS WILL BE APPLIED ONLY IN THE MINIMUM AMOUNTS RECOMMENDED BY THE MANUFACTURER, UNLESS SPECIFIED OTHERWISE BY THE ENGINEER AND WILL BE WORKED INTO THE SOIL TO LIMIT EXPOSURE TO STORMWATER.
 - FERTILIZERS WILL BE STORED IN A COVERED SHED AND PARTIALLY USED BAGS WILL BE TRANSFERRED TO A SEALABLE BIN TO AVOID SPILLS.
 - A COVERED DUMPSTER WILL BE USED FOR ALL WASTE MATERIALS.
 - MATERIALS AND EQUIPMENT NECESSARY FOR SPILL CLEAN-UP WILL BE KEPT IN THE TEMPORARY MATERIAL STORAGE TRAILER ON-SITE. EQUIPMENT WILL INCLUDE BUT NOT BE LIMITED TO: BROOMS, DUST PANS, MOPS, RAGS, GOGGLES, FAST ABSORBENT MATERIAL, SAND, SAW DUST, AND PLASTIC AND METAL TRASH CONTAINERS.
 - CONCRETE TRUCKS WILL NOT BE ALLOWED TO WASH OUT OR DISCHARGE SURPLUS CONCRETE OR DRUM WASH WATER ON THE SITE.
 - WHEN TESTING/CLEANING OF WATER SUPPLY LINES, THE DISCHARGE FROM THE TESTED PIPE WILL BE COLLECTED AND CONVEYED TO A COMPLETED STORMWATER COLLECTION SYSTEM.
 - STABILIZED CONSTRUCTION ENTRANCE WILL BE CONSTRUCTED TO REDUCE VEHICLE TRACKING OF SEDIMENT.
 - DUMP TRUCKS HAULING MATERIAL FROM THE CONSTRUCTION SITE WILL BE COVERED WITH A TARP/RAIN.
 - ALL RUTS CAUSED BY EQUIPMENT USED FOR SITE CLEARING AND GRADING WILL BE ELIMINATED BY RE-GRADING.
- VEHICLE MAINTENANCE - ALL ON-SITE VEHICLES WILL BE MONITORED FOR LEAKS AND RECEIVE REGULAR PREVENTATIVE MAINTENANCE TO REDUCE THE CHANCE OF LEAKAGE. ANY VEHICLE LEAKING FUEL OR HYDRAULIC FLUID WILL BE IMMEDIATELY SCHEDULED FOR REPAIRS AND USE WILL BE DISCONTINUED UNTIL REPAIRS ARE MADE.
- SPILL PREVENTION AND RESPONSE - THE FOLLOWING CONTROLS AND PROCEDURES SHALL BE USED TO MINIMIZE THE POTENTIAL FOR LEAKS, SPILLS AND OTHER RELEASES.
 - PERSONNEL WILL BE MADE AWARE OF EMERGENCY TELEPHONE NUMBERS.
 - THE OWNER/OPERATOR AND OR CONTRACTOR SHALL IMMEDIATELY CONTACT NYSDEC IN THE EVENT OF A SPILL, AND SHALL TAKE ALL APPROPRIATE STEPS TO CONTAIN THE SPILL.
 - STABILIZED CONSTRUCTION OF A DIKE AROUND THE SPILL AND PLACING ABSORBENT MATERIAL OVER THIS SPILL.
 - THE OWNER/OPERATOR AND OR CONTRACTOR SHALL INSTRUCT PERSONNEL THAT SPILLAGE OF FUELS, OILS, AND SIMILAR CHEMICALS MUST BE AVOIDED.
 - OILS AND CHEMICALS WILL BE STORED IN APPROPRIATE AND TIGHTLY CAPPED CONTAINERS. CONTAINERS SHALL NOT BE DISPOSED OF ON THE PROJECT SITE.
 - OILS, CHEMICALS, MATERIAL, EQUIPMENT, AND SANITARY FACILITIES WILL BE STORED/LOCATED AWAY FROM TREES AND AT LEAST 100 FEET FROM STREAMS, WELLS, WET AREAS, AND OTHER ENVIRONMENTALLY SENSITIVE SITES.
 - DISPOSE OF CHEMICAL CONTAINERS AND SURPLUS CHEMICALS OFF THE PROJECT SITE IN ACCORDANCE WITH LABEL DIRECTIONS AND LEGAL REQUIREMENTS.
 - USE TIGHT CONNECTIONS AND HOSES WITH APPROPRIATE NOZZLES IN ALL OPERATIONS INVOLVING FUELS.
 - USE FUNNELS WHEN POURING FUELS, LUBRICATING MATERIALS OR CHEMICALS.
 - REFUELING OF CONSTRUCTION EQUIPMENT WILL TAKE PLACE IN PARKING AREAS TO PROVIDE RAPID RESPONSE TO EMERGENCY SITUATIONS.
 - PETROLEUM SPILLS AND MOST HAZARDOUS MATERIALS SPILLS MUST BE REPORTED TO THE NYS DEC HOTLINE (1-800-457-7362), UNLESS THEY MEET ALL OF THE FOLLOWING CRITERIA:
 - THE SPILL IS KNOWN TO BE LESS THAN 5 GALLONS; AND
 - THE SPILL IS CONTAINED AND UNDER THE CONTROL OF THE SPILLER; AND
 - THE SPILL HAS NOT AND WILL NOT REACH THE STATE WATER OR ANY LAND; AND
 - THE SPILL IS CLEANED UP WITHIN 2 HOURS OF DISCOVERY.
 - SPILLS SHALL ALSO BE REPORTED TO THE LOCAL AUTHORITIES, IF REQUIRED. FOR SPILLS NOT DEEMED REPORTABLE, THE FACTS CONCERNING THE INCIDENT SHALL BE DOCUMENTED BY THE SPILLER, AND A RECORD MAINTAINED FOR ONE YEAR.

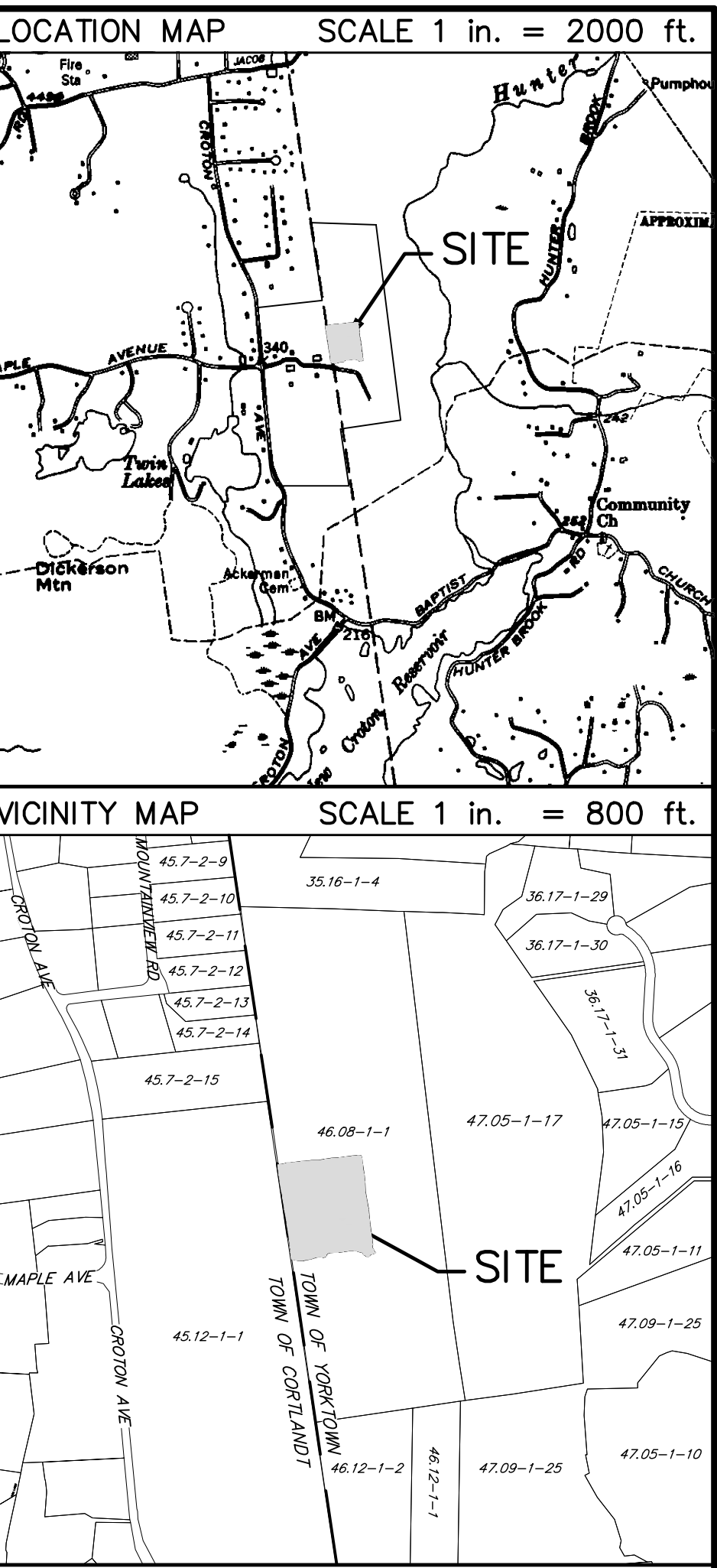
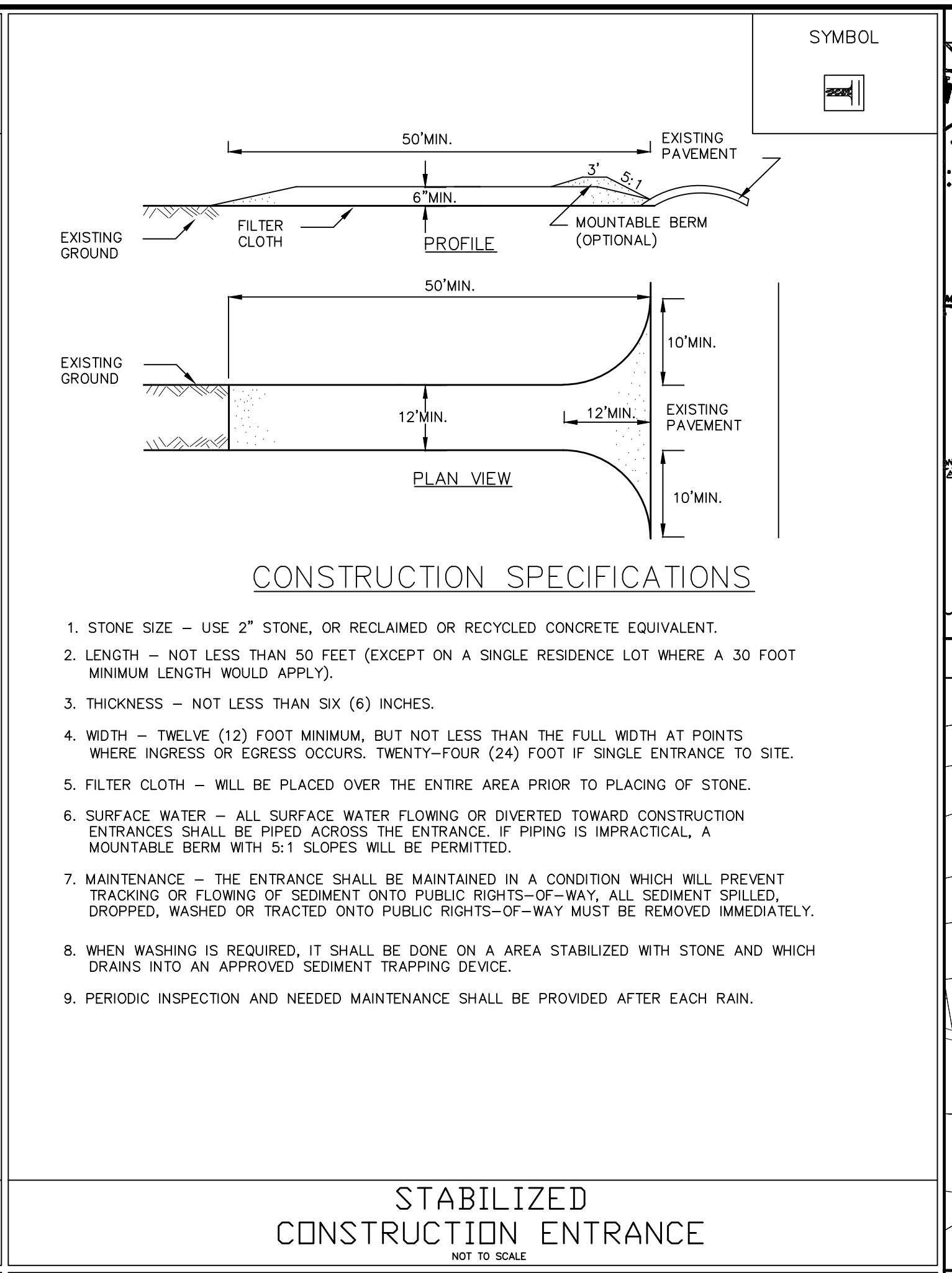
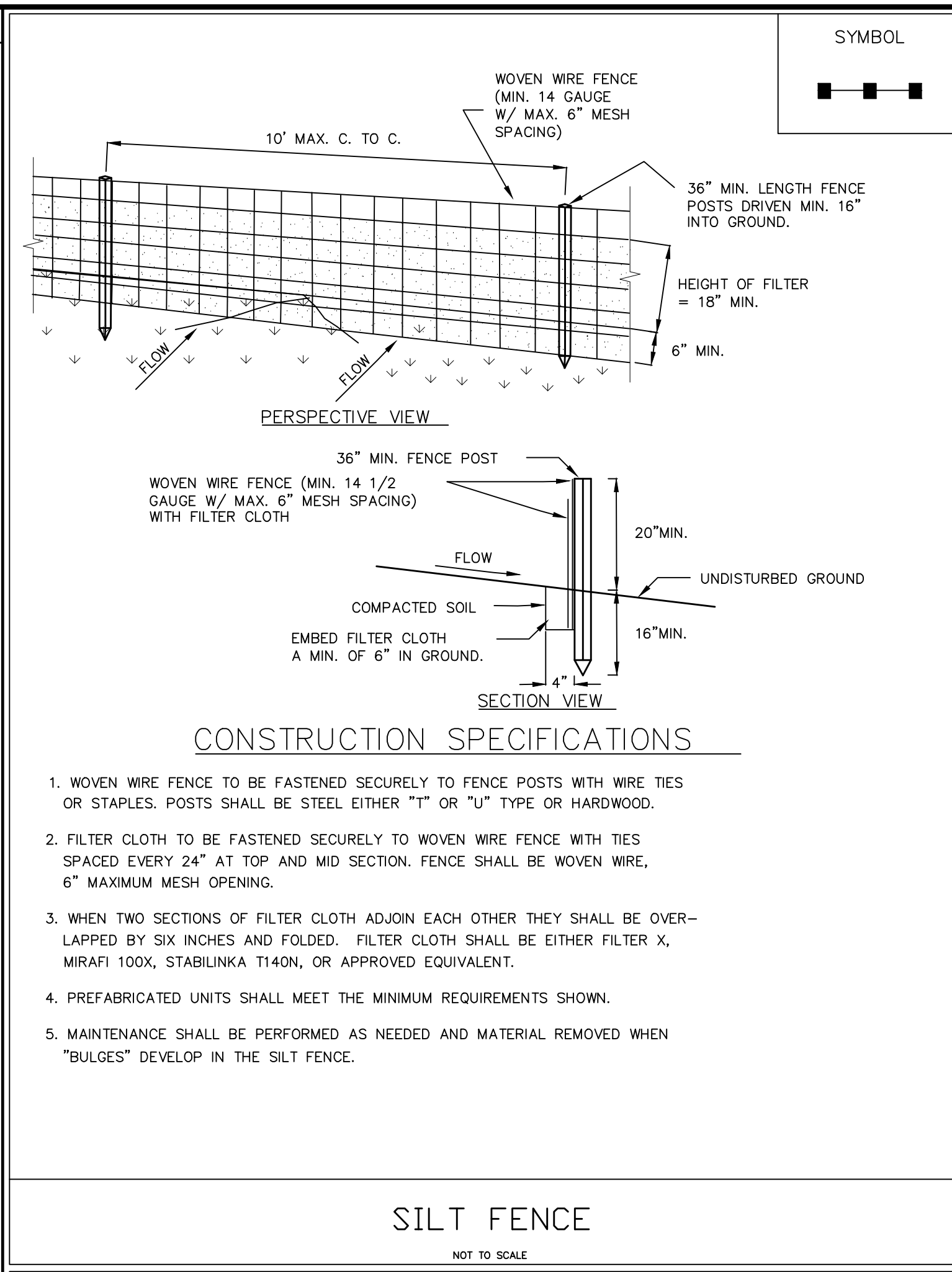

EROSION & SEDIMENT CONTROL NOTES

- PRIOR TO THE START OF CONSTRUCTION ACTIVITY, THE TEMPORARY STRUCTURAL SEDIMENT CONTROLS (SILT FENCE, STABILIZED CONSTRUCTION ENTRANCE, ETC.) FOR THE ANTICIPATED WORK MUST BE INSTALLED.
- THE LIMITS OF LAND DISTURBANCE MUST BE PHYSICALLY MARKED ON-SITE WITH ORANGE CONSTRUCTION FENCE. SILT FENCE MUST BE INSTALLED ON-CONTOUR AND SHALL NOT BE USED TO DELINEATE THE LIMIT OF PROPERTY LINE.
- MASS CLEARINGS AND GRADING MUST BE AVOIDED. CLEAR AND GRUB ONLY WHAT IS REQUIRED FOR IMMEDIATE CONSTRUCTION ACTIVITY.
- EXPOSED SOILS ANTICIPATED TO REMAIN IDLE FOR MORE THAN FOURTEEN (14) DAYS SHALL BE IMMEDIATELY STABILIZED WITH TEMPORARY SEED AND MULCH.
- WHEREVER POSSIBLE, NATURAL VEGETATION IS TO BE PROTECTED BY LIMITING THE CLEARING AND GRUBBING OPERATION, AS WELL AS RESTRICTING CONSTRUCTION EQUIPMENT TO THE WORK AREA.
- WHERE FEASIBLE, LARGE TREES TO BE PRESERVED SHALL BE FENCED OFF SO THAT THE ROOT SYSTEM AND OVERHANGING BRANCHES ARE PROTECTED FROM CONSTRUCTION EQUIPMENT.
- OFF-SITE RUNOFF SHOULD BE DIVERTED FROM HIGHLY ERODIBLE SOILS AND STEEP SLOPES TO STABLE AREAS WITH TEMPORARY DIKES AND/OR SWALES.
- PERMANENT SEEDING SHOULD OPTIMALLY BE UNDERTAKEN IN THE SPRING FROM MARCH THROUGH MAY, AND IN LATE SUMMER AND EARLY FALL FROM SEPTEMBER TO OCTOBER 15. PERMANENT SEEDING MAY BE UNDERTAKEN DURING THE SUMMER, PROVIDING AN ADEQUATE WATERING SCHEDULE IS MAINTAINED.
- DURING THE PEAK SUMMER MONTHS AND IN THE FALL AFTER OCTOBER 15, WHEN SEEDING IS OTHERWISE FOUND TO BE IMPRACTICABLE, AN APPROPRIATE TEMPORARY MULCH SHALL BE APPLIED. TEMPORARY SEEDING WITH RYE CAN BE UTILIZED THROUGH NOVEMBER.
- ALL SLOPES STEEPER THAN 3H:1V AS WELL AS PERIMETER DIKES, SEDIMENT BASINS OR TRAPS, AND EMBANKMENTS SHALL UPON COMPLETION BE IMMEDIATELY STABILIZED WITH SOD, SEED AND ANCHORED STRAW MULCH, OR OTHER APPROVED STABILIZATION MEASURES (RECP).
- MAINTENANCE SHALL BE PERFORMED AS NECESSARY TO ENSURE CONTINUED STABILIZATION. AREAS OUTSIDE OF THE PERIMETER SEDIMENT CONTROL SYSTEM SHALL NOT BE DISTURBED.
- AREAS WHERE PERMANENT VEGETATION IS TO BE ESTABLISHED SHALL BE DRESSED WITH A MINIMUM OF 4 INCHES OF TOPSOIL. COMPACTED SUB-SOILS SHALL BE DISKED OR TILLED PRIOR TO PLACEMENT OF TOPSOIL. SURFACE SHALL BE RAKED SMOOTH, REMOVING STICKS, FOREIGN MATTER, AND STONES OVER 1" IN DIAMETER.
- TOPSOIL SHALL HAVE AT LEAST 6% BY WEIGHT OF FINE TEXTURED STABLE ORGANIC MATERIAL, AND NO GREATER THAN 20%. IT SHALL HAVE NOT LESS THAN 20% OF MATERIAL PASSING THE NO. 200 SIEVE, AND NOT MORE THAN 15% CLAY. IT SHALL BE RELATIVELY FREE OF STONES OVER 1-1/2" INCHES IN DIAMETER, TRASH, NOXIOUS WEEDS, AND SHALL HAVE LESS THAN 10% GRAVEL.
- SEEDING FOR TEMPORARY STABILIZATION OR IN PREPARATION OF WINTER SHUTDOWN SHALL BE APPLIED AT THE FOLLOWING RATE AND SCHEDULE: SPRING OR SUMMER OR EARLY FALL, USE RYEGRASS AT 30 LBS PER ACRE. LATE FALL OR EARLY WINTER, USE WINTER RYE AT 100 LBS PER ACRE.
- PERMANENT SEEDING FOR FINAL STABILIZATION SHOULD BE APPLIED EITHER FROM SPRING-THAW TO MID-MAY OR MID-AUGUST TO EARLY OCTOBER WITH A 65/20/15 MIX OF KENTUCKY BLUEGRASS/PERENNIAL RYEGRASS/FINE FESCUE AT 160 LBS. PER ACRE. IF SEEDING IS DONE BETWEEN MID-MAY AND MID-AUGUST, IRRIGATION MAY BE REQUIRED TO ACHIEVE FINAL STABILIZATION.
- HAY OR STRAW MULCH SHALL BE APPLIED TO ALL SEEDED AREAS, TEMPORARY OR PERMANENT, AT A RATE OF 2 TONS PER ACRE (OR 3 BALES PER 1,000 SQ FT).
- WHEN SPECIFIED, ROLLED EROSION CONTROL BLANKET SHALL BE STRAW BIODEGRADABLE DOUBLE-NET BLANKET (EX-S2 NN) AS MANUFACTURED BY CARTRIDGE MILLS, SHALL BE PROVIDED ON ALL FINAL GRADES STEEPER THAN 1 VERTICAL OVER 3 HORIZONTAL (UP TO 2H:1V).
- WHEN SPECIFIED, INLET PROTECTION SHALL BE INSTALLED CONCURRENTLY WITH CATCH BASIN INSTALLATION. IN THE SAME MANNER, ROCK OUTLET PROTECTION SHALL BE INSTALLED CONCURRENTLY WITH PIPE DISCHARGE INSTALLATION.
- EROSION AND SEDIMENT CONTROL PRACTICES WITHIN THE ACTIVE WORK AREA SHALL BE INSPECTED DAILY TO ENSURE THAT THEY ARE BEING MAINTAINED IN EFFECTIVE OPERATING CONDITION AT ALL TIMES.
- IN AREAS WHERE SOIL DISTURBANCE ACTIVITY HAS TEMPORARILY OR PERMANENTLY CEASED, THE APPLICATION OF SOIL STABILIZATION MEASURES MUST BE INITIATED BY THE END OF THE NEXT BUSINESS DAY AND COMPLETED WITHIN FOURTEEN (14) DAYS FROM THE DATE THE CURRENT SOIL DISTURBANCE ACTIVITY CEASED.
- DISCHARGES FROM DEWATERING ACTIVITIES, INCLUDING DISCHARGES FROM DEWATERING OF TRENCHES AND EXCAVATIONS, MUST BE MANAGED BY APPROPRIATE CONTROL MEASURES.
- STABILIZED CONSTRUCTION ENTRANCE(S) SHALL BE MAINTAINED SO AS TO PREVENT THE TRACKING OF SEDIMENT OFF-SITE. SEDIMENT TRACKED ONTO PAVED RIGHTS-OF-WAY SHALL BE SWEEP CLEAN AT THE END OF EACH WORK DAY.
- SEDIMENT SHALL BE REMOVED FROM SILT FENCE WHEN IT BECOMES 6" DEEP AT THE FABRIC. SILT FENCE SHALL BE REPLACED WHEN FABRIC BECOMES RIPPED OR FRAYED.
- SEDIMENT SHALL BE REMOVED FROM SEDIMENT TRAPPING DEVICES WHEN ACCOMMODATION REACHES 50% OF DESIGN CAPACITY. STONE SHALL BE CLEANED OR REPLACED WHEN SEDIMENT POOL NO LONGER DRAINS PROPERLY.

GENERAL LANDSCAPING NOTES

- ALL AREAS OUTSIDE THE LIMIT OF DISTURBANCE AND WITHIN THE SCENIC PROTECTION OVERLAY DISTRICT SHOWN HEREON SHALL BE LEFT AS NATURAL TERRAIN, IF NOT DISTURBED BY FILLING, GRADING OR EXCAVATION.
- ALL LANDSCAPING MATERIALS PLACED WITHIN THE LIMIT OF DISTURBANCE AND WITHIN THE SCENIC PROTECTION OVERLAY DISTRICT SHOWN HEREON SHALL BE OF A TYPE AND/OR SPECIES SUITABLE FOR THE LOCATION OF THE LOT IN TOWN, SUITABLE FOR THE SOIL CONDITIONS ON THE LOT, AND MAINTAINED IN ACCORDANCE WITH GOOD LANDSCAPING PRACTICE.
- LANDSCAPING WITHIN THE LIMIT OF DISTURBANCE AND WITHIN THE SCENIC PROTECTION OVERLAY DISTRICT SHOWN HEREON SHALL BE ACCOMPLISHED THROUGH THE USE OF NATIVE PLANT MATERIALS.
- ALL LANDSCAPING PLACED WITHIN THE LIMIT OF DISTURBANCE AND WITHIN THE SCENIC PROTECTION OVERLAY DISTRICT SHOWN HEREON, INCLUDING GROWING MATERIALS, SHALL BE WELL MAINTAINED. FAILURE TO MAINTAIN HEALTHY LANDSCAPING ASSOCIATED WITH A SITE PLAN APPROVAL WILL BE A VIOLATION OF SAID APPROVAL.
- EXISTING NATIVE TREE STOCK EIGHT INCHES OR MORE IN DIAMETER AT BREAST HEIGHT SHALL BE PROTECTED AND PRESERVED TO THE EXTENT POSSIBLE.

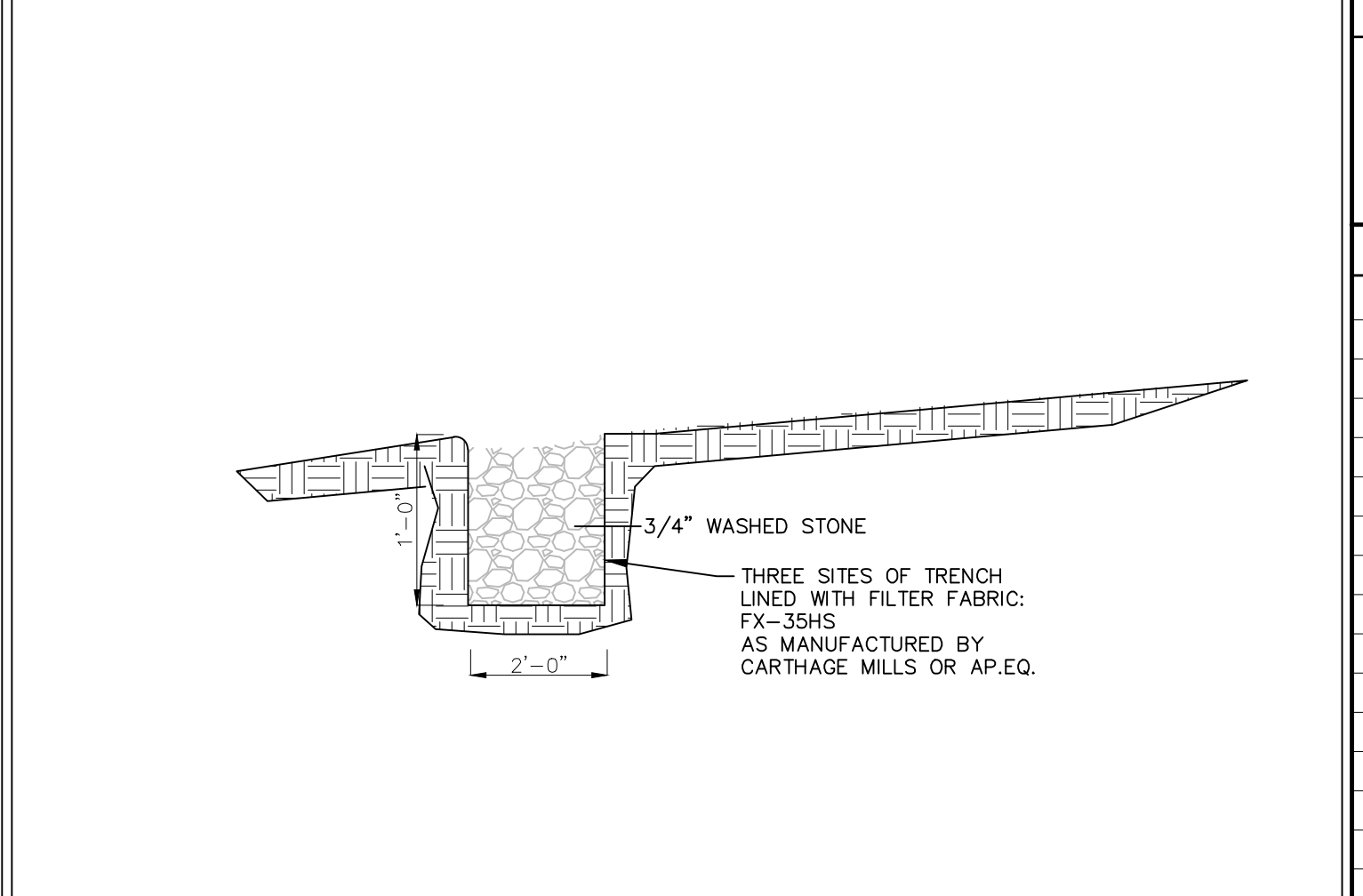
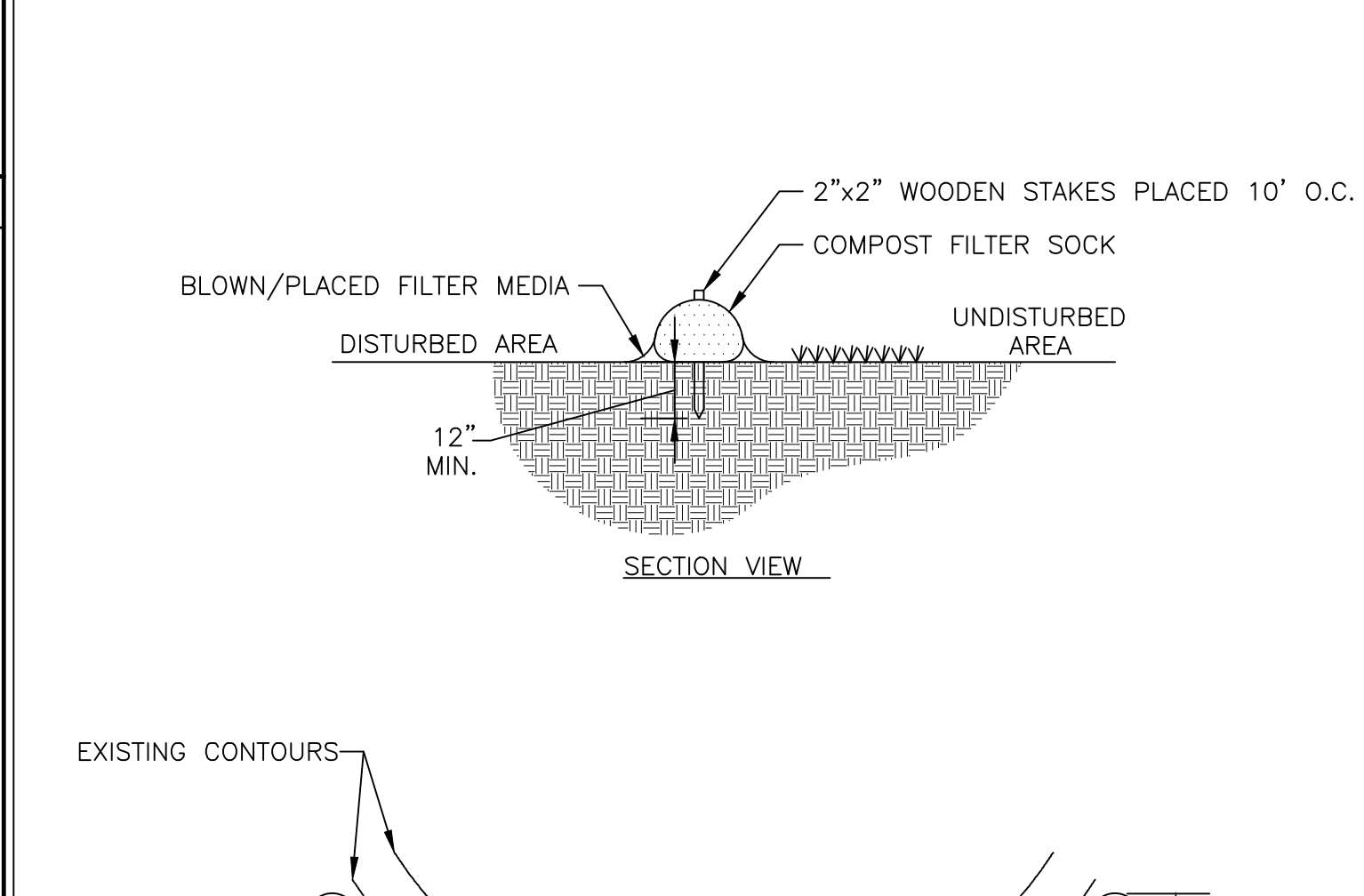

SEEDING NOTES

- A MINIMUM OF 6" OF TOPSOIL, TOPSOIL SHALL HAVE AT LEAST 6% BY WEIGHT OF FINE TEXTURED STABLE ORGANIC MATERIAL, AND NO GREATER THAN 20%. IT SHALL HAVE NOT LESS THAN 20% OF MATERIAL PASSING THE NO. 200 SIEVE, AND NOT MORE THAN 15% CLAY. IT SHALL BE RELATIVELY FREE OF STONES OVER 1-1/2" INCHES IN DIAMETER, TRASH, NOXIOUS WEEDS, AND SHALL HAVE LESS THAN 10% GRAVEL.
- PERMANENT SEEDING FOR FINAL STABILIZATION SHOULD BE APPLIED EITHER FROM SPRING-THAW TO MID-MAY OR MID-AUGUST TO EARLY OCTOBER WITH A 65/20/15 MIX OF KENTUCKY BLUEGRASS/PERENNIAL RYEGRASS/FINE FESCUE AT 160 LBS. PER ACRE. IF SEEDING IS DONE BETWEEN MID-MAY AND MID-AUGUST, IRRIGATION MAY BE REQUIRED TO ACHIEVE FINAL STABILIZATION.
- HAY OR STRAW MULCH SHALL BE APPLIED TO ALL SEEDED AREAS, TEMPORARY OR PERMANENT, AT A RATE OF 2 TONS PER ACRE (OR 3 BALES PER 1,000 SQ FT).
- WHEN SPECIFIED, ROLLED EROSION CONTROL BLANKET SHALL BE STRAW BIODEGRADABLE DOUBLE-NET BLANKET (EX-S2 NN) AS MANUFACTURED BY CARTRIDGE MILLS, SHALL BE PROVIDED ON ALL FINAL GRADES STEEPER THAN 1 VERTICAL OVER 3 HORIZONTAL (UP TO 2H:1V).
- WHEN SPECIFIED, INLET PROTECTION SHALL BE INSTALLED CONCURRENTLY WITH CATCH BASIN INSTALLATION. IN THE SAME MANNER, ROCK OUTLET PROTECTION SHALL BE INSTALLED CONCURRENTLY WITH PIPE DISCHARGE INSTALLATION.
- EROSION AND SEDIMENT CONTROL PRACTICES WITHIN THE ACTIVE WORK AREA SHALL BE INSPECTED DAILY TO ENSURE THAT THEY ARE BEING MAINTAINED IN EFFECTIVE OPERATING CONDITION AT ALL TIMES.
- IN AREAS WHERE SOIL DISTURBANCE ACTIVITY HAS TEMPORARILY OR PERMANENTLY CEASED, THE APPLICATION OF SOIL STABILIZATION MEASURES MUST BE INITIATED BY THE END OF THE NEXT BUSINESS DAY AND COMPLETED WITHIN FOURTEEN (14) DAYS FROM THE DATE THE CURRENT SOIL DISTURBANCE ACTIVITY CEASED.
- DISCHARGES FROM DEWATERING ACTIVITIES, INCLUDING DISCHARGES FROM DEWATERING OF TRENCHES AND EXCAVATIONS, MUST BE MANAGED BY APPROPRIATE CONTROL MEASURES.
- STABILIZED CONSTRUCTION ENTRANCE(S) SHALL BE MAINTAINED SO AS TO PREVENT THE TRACKING OF SEDIMENT OFF-SITE. SEDIMENT TRACKED ONTO PAVED RIGHTS-OF-WAY SHALL BE SWEEP CLEAN AT THE END OF EACH WORK DAY.
- SEDIMENT SHALL BE REMOVED FROM SILT FENCE WHEN IT BECOMES 6" DEEP AT THE FABRIC. SILT FENCE SHALL BE REPLACED WHEN FABRIC BECOMES RIPPED OR FRAYED.
- SEDIMENT SHALL BE REMOVED FROM SEDIMENT TRAPPING DEVICES WHEN ACCOMMODATION REACHES 50% OF DESIGN CAPACITY. STONE SHALL BE CLEANED OR REPLACED WHEN SEDIMENT POOL NO LONGER DRAINS PROPERLY.

COMPOST FILTER SOCK

- SOCK FABRIC SHALL MEET STANDARDS OF TABLE 5.1. COMPOST SHALL MEET THE STANDARDS LISTED ON OF TABLE 5.2.
- COMPOST FILTER SOCK SHALL BE PLACED AT EXISTING LEVEL GRADE, BOTH ENDS OF THE SOCK SHALL BE EXTENDED AT LEAST 8 FEET UP SLOPE AT 45 DEGREES TO THE MAIN SOCK ALIGNMENT (FIGURE 5.2). MAXIMUM SLOPE LENGTH ABOVE ANY SOCK SHALL NOT EXCEED THAT SHOWN ON FIGURE 5.2. STAKES MAY BE INSTALLED IMMEDIATELY DOWNSLOPE OF THE SOCK IF SO SPECIFIED BY THE MANUFACTURER.
- TRAFFIC SHALL NOT BE PERMITTED TO CROSS FILTER SOCKS.
- ACCUMULATED SEDIMENT SHALL BE REMOVED WHEN IT REACHES HALF THE ABOVEGROUND HEIGHT OF THE SOCK AND DISPOSED IN THE MANNER DESCRIBED ELSEWHERE IN THE PLAN.
- SOCKS SHALL BE INSPECTED WEEKLY AND AFTER EACH RUNOFF EVENT. DAMAGED SOCKS SHALL BE REPAIRED ACCORDING TO MANUFACTURER'S SPECIFICATIONS OR REPLACED WITHIN 24 HOURS OF INSPECTION.
- BIODEGRADABLE FILTER SOCKS SHALL BE REPLACED AFTER 6 MONTHS. PHOTODEGRADABLE SOCKS AFTER 1 YEAR.
- POLYPROPYLENE SOCKS SHALL BE REPLACED ACCORDING TO MANUFACTURER'S RECOMMENDATIONS.
- UPON STABILIZATION OF THE AREA TRIBUTARY TO THE SOCKS, STAKES SHALL BE REMOVED, THE SOCK MAY BE LEFT IN PLACE AND VEGETATED OR REMOVED. IN THE LATTER CASE, THE MESH SHALL BE CUT OPEN AND THE MULCH SPREAD AS A SOIL SUPPLEMENT.

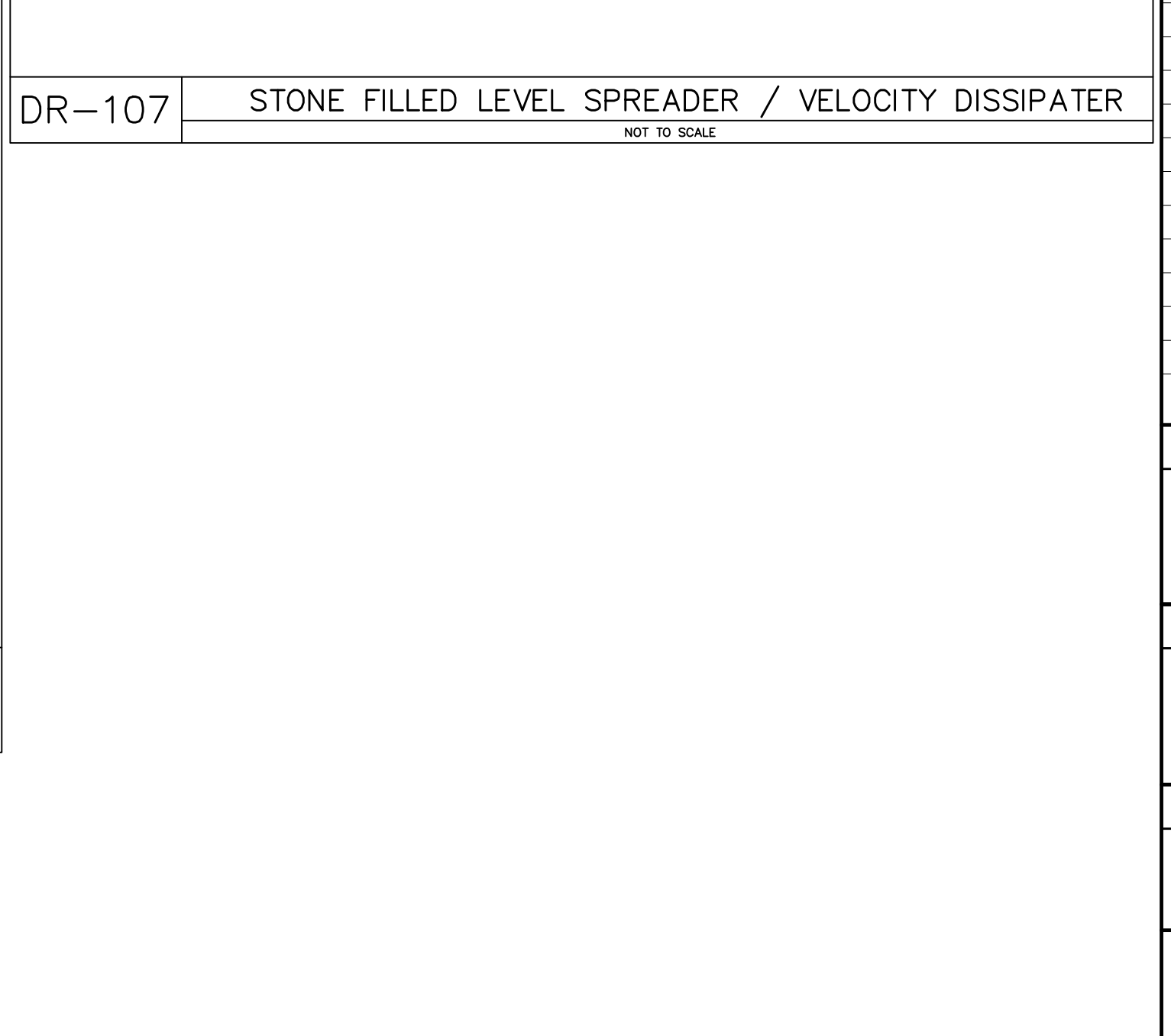
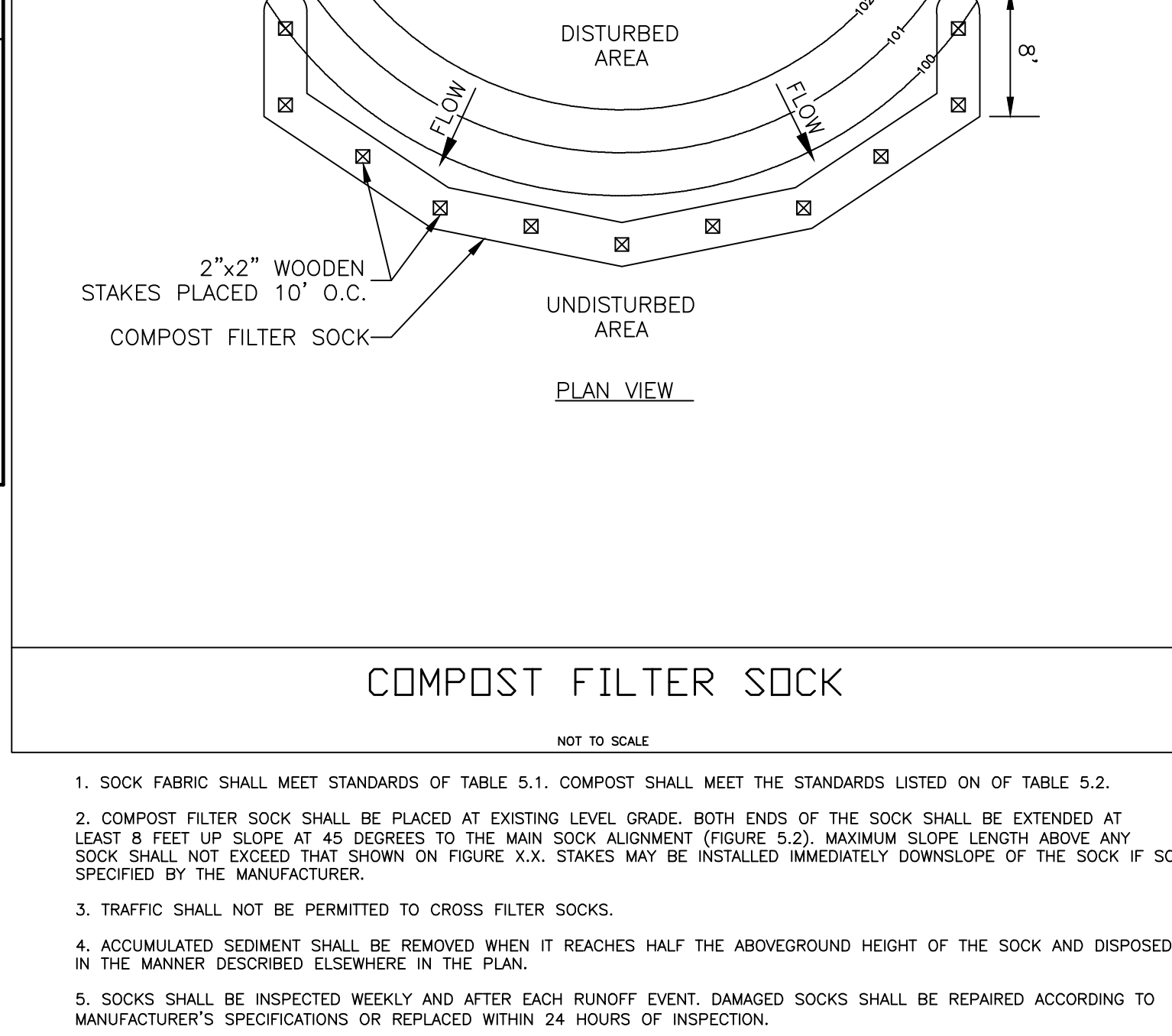

SITE DATA

TAX MAP NUMBER

SECTION: 46.08
BLOCK: 01
LOT: 01

REVISIONS

DATE	DESCRIPTION
11/12/2020	ORIGINAL DRAWING
02/08/2021	ADDRESS COMMENTS
03/31/2021	ADDRESS COMMENTS

PROJECT LOCATION

500 CROTON AVENUE
TOWN OF YORKTOWN
COUNTY OF WESTCHESTER
STATE OF NEW YORK

APPLICANT

174 POWER GLOBAL NORTHEAST
9 EAST 37TH STREET
12TH FLOOR
NEW YORK, NY 10016

PROJECT DESCRIPTION

SPECIAL USE PERMIT FOR LARGE SCALE SOLAR POWER GENERATION SYSTEM

SITE PLAN SET

PREPARED FOR
HEMLOCK HILLS SOLAR FARM
by
174 POWER GLOBAL
DETAILS & NOTES
SCALE: AS NOTED

UNDERGROUND WARNING - NYS CODE RULE 753

NEW YORK STATE INDUSTRIAL CODE 53 REQUIRES EXCAVATORS TO CALL DIG SAFELY NEW YORK, INC. (800-962-7962) FOR A MEMBER-UTILITY LOCATION REQUEST AT LEAST TWO (2) WORKING DAYS, BUT NOT MORE THAN TEN (10) WORKING DAYS BEFORE ANY EXCAVATION OR DEMOLITION STARTS. REGARDLESS OF LOCATION, NOT ALL UTILITIES AND MUNICIPALITIES ARE MEMBERS OF DIG SAFELY NEW YORK, INC., AND NON-MEMBER UTILITY OPERATORS MUST BE CONTACTED DIRECTLY.

WARNING STAMP

ALTERATION OF THIS DOCUMENT, IN ANY WAY, BY ANY PERSON NOT UNDER THE DIRECTION OF A LICENSED PROFESSIONAL ENGINEER OR LAND SURVEYOR, AS APPROPRIATE, IS A VIOLATION OF THE EDUCATION LAW OF THE STATE OF NEW YORK

PRINTED

March 31, 2021

BADEY & WATSON
Surveying & Engineering, P.C.
LICENSE No. 103021

COPYRIGHT 2020 BY BADEY & WATSON, SURVEYING & ENGINEERING, P.C.

BADEY & WATSON
Surveying & Engineering, P.C.

3003 Route 9
Cold Spring, NY 10516
www.Badey-Watson.com

845.265.9317
845.265.4438 (Fax)
877.534.9293 (Toll Free)

SHEET 3 OF 3

T.M. : 46.08-01-01

CHECKED BY: MSM SPILL CHECKED BY: MSM DRAWN BY: MSM

W.O. NO. 25245 DRAWING NAME: SP25245_R03_M17 LAYOUT: DETAILS & NOTES