



Town of Yorktown

Green Street Power Partners
1.97 MW AC / 2.0 MW DC Community Solar Project



BULK REQUIREMENTS

TOWN OF YORKTOWN - ZONING DISTRICT R1-20
PROPOSED SPECIAL USE PERMIT: LARGE SCALE SOLAR ENERGY SYSTEM

REQUIREMENTS	REQUIRED	PROVIDED
MINIMUM LOT AREA (300-81.4, F-3B)	2 AC	21.65 AC
MINIMUM SYSTEM CAPACITY PER MAXIMUM AREA OF LAND (300-81.4, C "LARGE-SCALE SOLAR ENERGY SYSTEM")	≤ 1 MW ON AREA OF LAND NO LARGER THAN 10 AC; 1 < X ≤ 5 MW ON AREA OF LAND NO LARGER THAN 20 AC	TBD
MINIMUM LOT WIDTH (R1-20) (300 ATTACHMENT 1 TOWN OF YORKTOWN APPENDIX A)	100 FT	50 FT
MINIMUM LOT DEPTH (R1-20) (300 ATTACHMENT 1 TOWN OF YORKTOWN APPENDIX A)	100 FT	736 FT
MAXIMUM HEIGHT (GROUND-MOUNTED SYSTEM) (300-81.4, F-3A)	15 FT	TBD
MINIMUM FRONT YARD (300-81.4, F-3A)	50 FT	>50 FT
MINIMUM REAR YARD (300-81.4, F-3A)	50 FT	>50 FT
MINIMUM SIDE YARD (300-81.4, F-3A)	50 FT	>50 FT
MAXIMUM LOT COVERAGE (% OF LOT AREA) (300-81.4, F-3C)	80%	38%
MAXIMUM FENCE HEIGHT (300-13, F)*	4.5 FT	7 FT*
FRONT/SIDE YARD REAR YARD	6.5 FT	7 FT*
MINIMUM ROAD FRONTAGE (R1-20) (300 ATTACHMENT 1 TOWN OF YORKTOWN APPENDIX A)	100 FT	

* 7 FOOT FENCE REQUIRED BY NATIONAL ELECTRIC SAFETY CODE FOR SOLAR ARRAYS. FENCE TO BE CONSTRUCTED BEYOND YARD SETBACKS.

WETLAND REQUIREMENTS

PROPOSED WETLAND PERMIT

REQUIREMENTS	REQUIRED	PROVIDED
MINIMUM WETLAND BUFFER (178-6, B "WETLAND/WATERCOURSE BUFFER")	100 FT	>100 FT

TREE REMOVAL REQUIREMENTS

PROPOSED TREE REMOVAL PERMIT: REMOVAL OF SPECIMEN TREES; LAND CONVERSION; WOODLAND DISTURBANCE ≥ 10,000 SF

REQUIREMENTS	PROVIDED
AVERAGE DBH OF ALL TREES TO BE REMOVED	TBD
AVERAGE DBH OF REPLACEMENT TREES (MINIMUM OF TWO-AND-ONE-HALF INCH CALIPER PER TOWN CODE SECTION 270-15, A-2A)	3"
TOTAL NUMBER OF REPLACEMENT TREES TO BE PLACED	TBD
TOTAL NUMBER OF PROTECTED TREES (TREES WITH A DBH OF 8" OR GREATER) TO BE REMOVED	TBD
TOTAL AREA OF WOODLAND DISTURBANCE	TBD
TREE BANK FUND	TBD
XXX PROTECTED TREES REMOVED X \$100 PER PROTECTED TREE REMOVED	TBD
XXXX SF/XXX ACRES, WOODLAND DISTURBANCE X \$300 PER 5,000 SF OF WOODLAND DISTURBANCE	TBD

LEGEND

	SOLAR PANEL RACK (173)
	STORMWATER FACILITY
	GRAVEL ROAD
	WETLANDS
	FENCE
	VEGETATED SWALE

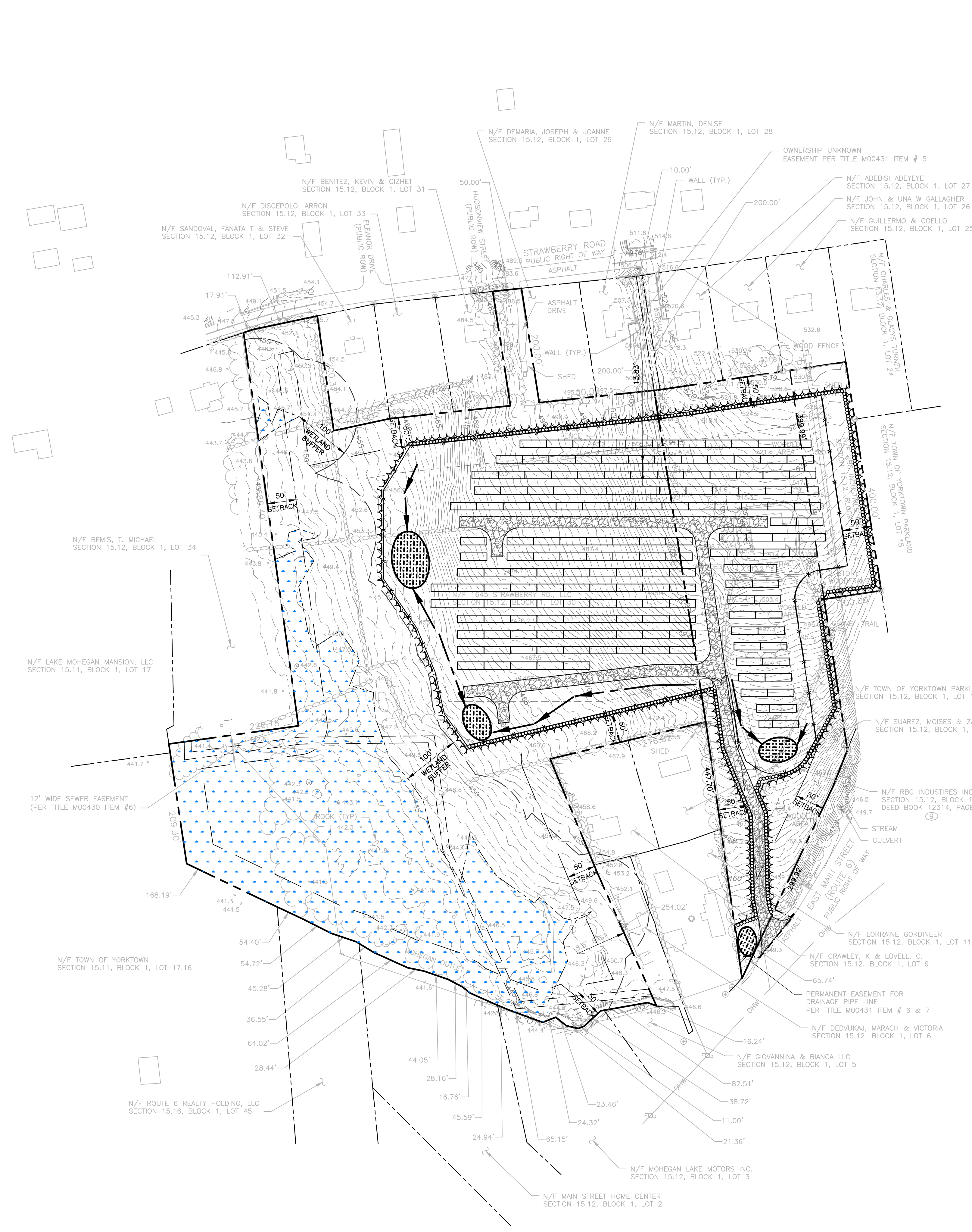

UNAUTHORIZED ALTERATION OR ADDITIONS TO A DOCUMENT BEARING THE SEAL OF A LICENSED PROFESSIONAL ENGINEER OR LAND SURVEYOR IS A VIOLATION OF SECTION 7209 SUBSECTION 2 OF THE NEW YORK STATE EDUCATION LAW.

COPIES OF THIS DOCUMENT WITHOUT A FACSIMILE OF THE SIGNATURE AND AN ORIGINAL EMBOSSED SEAL OR ORIGINAL STAMP OF THE PROFESSIONAL ENGINEER OR LAND SURVEYOR SHALL NOT BE CONSIDERED VALID COPIES.

THIS DOCUMENT IS PREPARED SPECIFICALLY FOR THE CLIENT AND PROJECT DESIGNATED HEREON. MODIFICATION, ALTERATION, REVISION, DUPLICATION, OR USE WITHOUT THE CONSENT OF TECTONIC IS STRICTLY PROHIBITED. COPYRIGHT 2021 TECTONIC. ALL RIGHTS RESERVED.



Rev	Date	Revision	Approved	DRAWING CONTROL			
				Designed by: L/JG	Drawn by: ECM	Checked by: L/JG	
				Purpose:	Released by:	Date:	
				<input type="radio"/> For Comment			
				<input type="radio"/> For Approval			
				<input type="radio"/> For Bid			
				<input type="radio"/> For Construction			

Tectonic
PRACTICAL SOLUTIONS. EXCEPTIONAL SERVICE.
Tectonic Engineering Consultants, Geologists & Land Surveyors, D.P.C.
70 Pleasant Hill Road P.O. Box 37
Mountainville, NY 10953
(845) 534-5959 (800) 829-6531
www.tectonicengineering.com

OVERALL SITE PLAN			
STRAWBERRY ROAD 1645 STRAWBERRY ROAD TOWN OF YORKTOWN COUNTY OF WESTCHESTER, NEW YORK			
Date: 10/21/2021	Work Order: 10600.06	Drawing No.: SK-101	Rev: 0
Scale: 1" = 100'			



STRAWBERRY ROAD

ROUTE 6



AERIAL PROJECT VIEW FACING NORTH



AERIAL PROJECT VIEW FACING WEST



AERIAL PROJECT VIEW FACING NORTHEAST

AERIAL PROJECT VIEW FACING NORTH





AERIAL FACING SOUTH

PROJECT ACCESS GATE



US-6
Mohegan Lake, New York
Google
Street View



COMING DOWN ROUTE 6 HEADED SOUTHWEST

PROJECT ACCESS OFF ROUTE 6



PROJECT AERIAL FACING EAST

