

Rev. #	Date	Description	By
1	11-22-22	AS PER DOB COMMENTS	MY

Note:
THIS PLAN IS APPROVED ONLY FOR WORK INDICATED ON THE APPLICATION SPECIFICATION SHEET. ALL OTHER MATTERS SHOWN ARE NOT TO BE RELIED UPON OR TO BE CONSIDERED EITHER BEING APPROVED OR IN ACCORDANCE WITH APPLICABLE CODES.

New York Alteration Warning Statement:
IT IS A VIOLATION OF NEW YORK REGULATION (24 NYCRR 27-01) FOR ANY PERSON, UNLESS ACTING UNDER THE DIRECTION OF A LICENSED ARCHITECT, TO ALTER AN ITEM IN ANY WAY WITHOUT AFFIXING TO THE ITEM HIS SEAL AND THE NOTIFICATION "ALTERED BY", FOLLOWED BY A SIGNATURE, DATE OF SUCH ALTERATION AND A SPECIFIC DESCRIPTION OF THE ALTERATION.

Copyright:
ALL IDEAS, DESIGNS, ARRANGEMENTS, DRAWINGS AND WRITTEN MATERIALS INDICATED OR REPRESENTED BY THIS DRAWING HEREIN CONSTITUTE ORIGINAL AND UNPUBLISHED WORK AND ARE OWNED BY AND PROPERTY OF M. JUST ARCHITECTURE, PC AND WERE CREATED, EVOLVED AND DEVELOPED FOR USE IN CONNECTION WITH THIS SPECIFIC PROJECT. NONE OF SUCH IDEAS, DESIGNS, ARRANGEMENTS OR PLANS SHALL BE DUPLICATED, USED BY OR DISCLOSED TO ANY PERSON, FIRM OR CORPORATION FOR ANY PURPOSE, WHATSOEVER WITHOUT THE WRITTEN PERMISSION OF M. JUST ARCHITECTURE, PC.

Client:
Albert Bijou
Quick Quality Restaurants Inc.
2 Ethel Road, Ste. 205A
Edison, NJ 08818

DOB Approval Stamps:

Project Address:
385 Downing Drive
Yorktown Heights, NY 10598

Seal:

Drawing Title:
PROPOSED EAST & WEST ELEVATIONS

DOB APPLICATION:

SECTION:	10.13	Job No.:	21084	Date:	11-22-22
PARCEL:	62	Drawn By:	MY	Sheet:	
LOT:	3				21 of 42

Drawing No.:

A-006.00

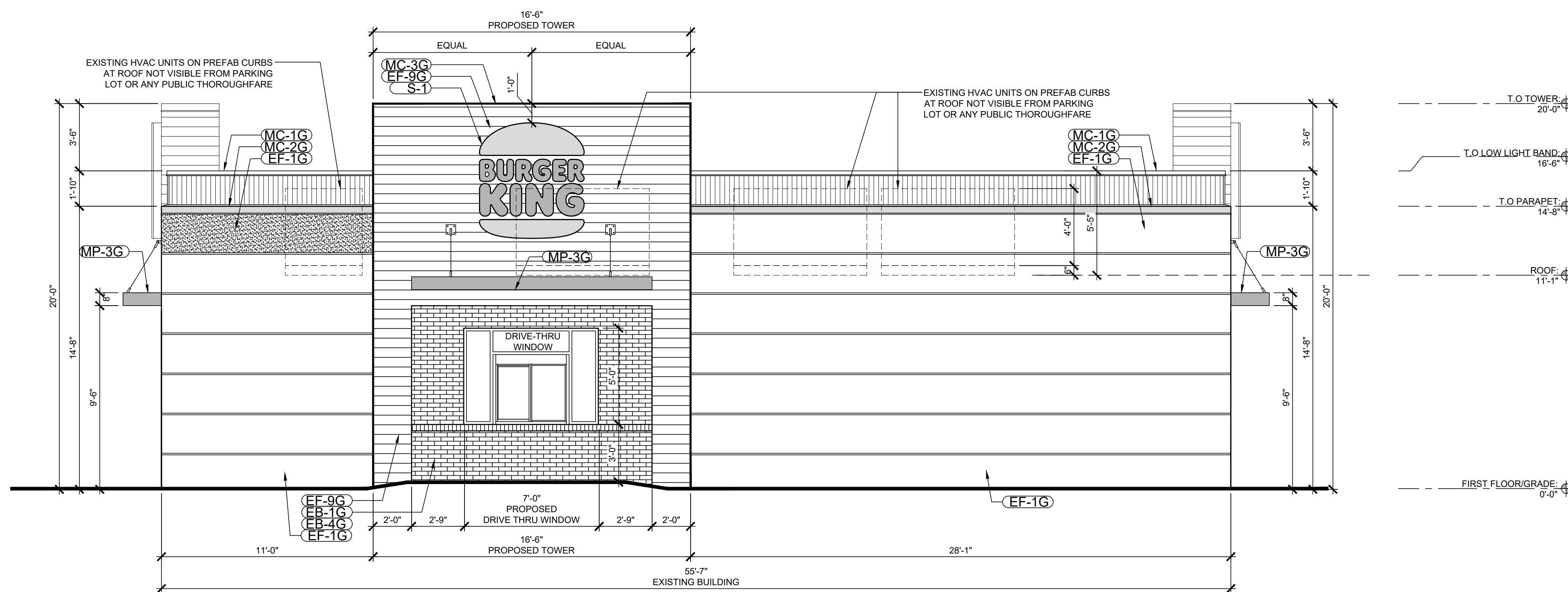

PROPOSED EAST ELEVATION

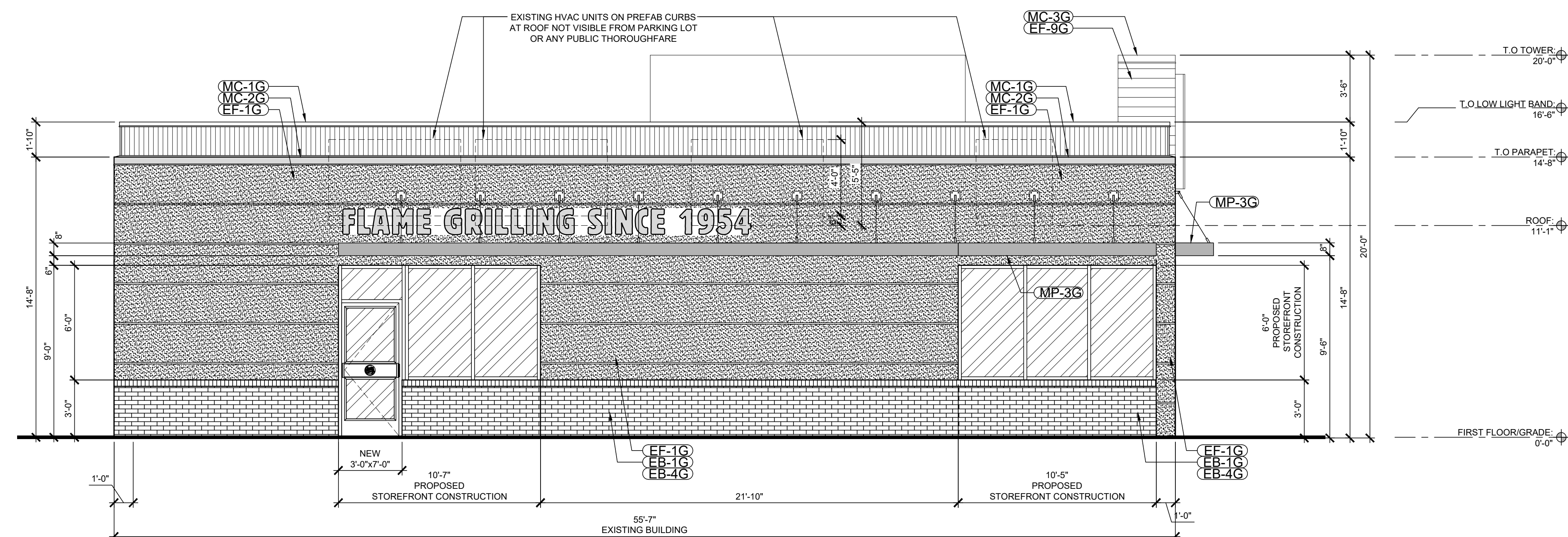

SCALE: 1/4" = 1'-0"



PROPOSED WEST ELEVATION

SCALE: 1/4" = 1'-0"

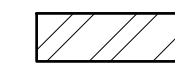
ELEVATION LEGEND

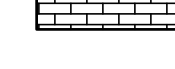
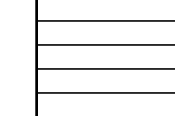
-  EXISTING CONSTRUCTION TO REMAIN UNDISTURBED
-  PROPOSED STOREFRONT CONSTRUCTION
-  PROPOSED EIFS FINISH
-  PROPOSED BRICK VENEER
-  NEW EXTERIOR 18"x10" PANELS (NICHIIA VINTAGE WOOD).

ELEVATION NOTES

1. ALL CONDITIONS ARE EXISTING TO REMAIN UNDISTURBED UNLESS OTHERWISE NOTED.
2. ALL SIGNAGE TO BE FILED UNDER SEPARATE APPLICATION.
3. PROVIDE NEW STOREFRONT AND EXTERIOR DOOR AT FACADE AS INDICATED ON PLANS.
 - 3.1. SEE DETAILS ON SHEET G-009 FOR COORDINATION.
 - 3.2. AS PER 2020 ECCNYS TABLE C402.4 ALL NEW FIXED FENESTRATION SHALL BE PROVIDED WITH A MAXIMUM U-FACTOR OF 0.38 AND A MAXIMUM S.H.G.C. OF 0.36.
 - 3.3. AS PER 2020 ECCNYS TABLE C402.4 ALL NEW ENTRANCES SHALL BE PROVIDED WITH A MAXIMUM U-FACTOR OF 0.77 AND A MAXIMUM S.H.G.C. OF 0.36.
5. ELEVATION AS PER BURGER KING'S FINISH PLANS & ELEVATION SCHEDULES.
6. PROVIDE NEW NICHIIA VINTAGE WOOD PANELS IN 'CEDAR BROWN' COLOR AS INDICATED ON ELEVATION. SEE DETAILS ON G-005.
7. BUILD UP PARAPET WALL & PROVIDE NEW EIFS AS INDICATED ON ELEVATION AS PER BURGER KING'S FINISH PLANS & ELEVATION SCHEDULE. SEE DETAIL ON G-005.
8. PROVIDE NEW LIGHTBAND AS INDICATED ON ELEVATION AS PER BURGER KING'S ELEVATION SCHEDULES.
9. PROVIDE NEW BRICK VENEER AS INDICATED ON ELEVATION. SEE SEE EXTERIOR FINISH SCHEDULE ON A-008.
10. PROVIDE NEW METAL CANOPIES AS INDICATED ON ELEVATION AS PER BURGER KING'S GARDEN GRILL FINISH SCHEDULE.
11. PROVIDE RED FASCIA LETTERING ON 'FLAME GRILLING SINCE 1954' SIGN AS PER BURGER KING FINISH SCHEDULE.
12. ALL FINISHES AS PER KING GARDEN GRILL FINISH SCHEDULE.

