

REFER TO DRAWING C-103

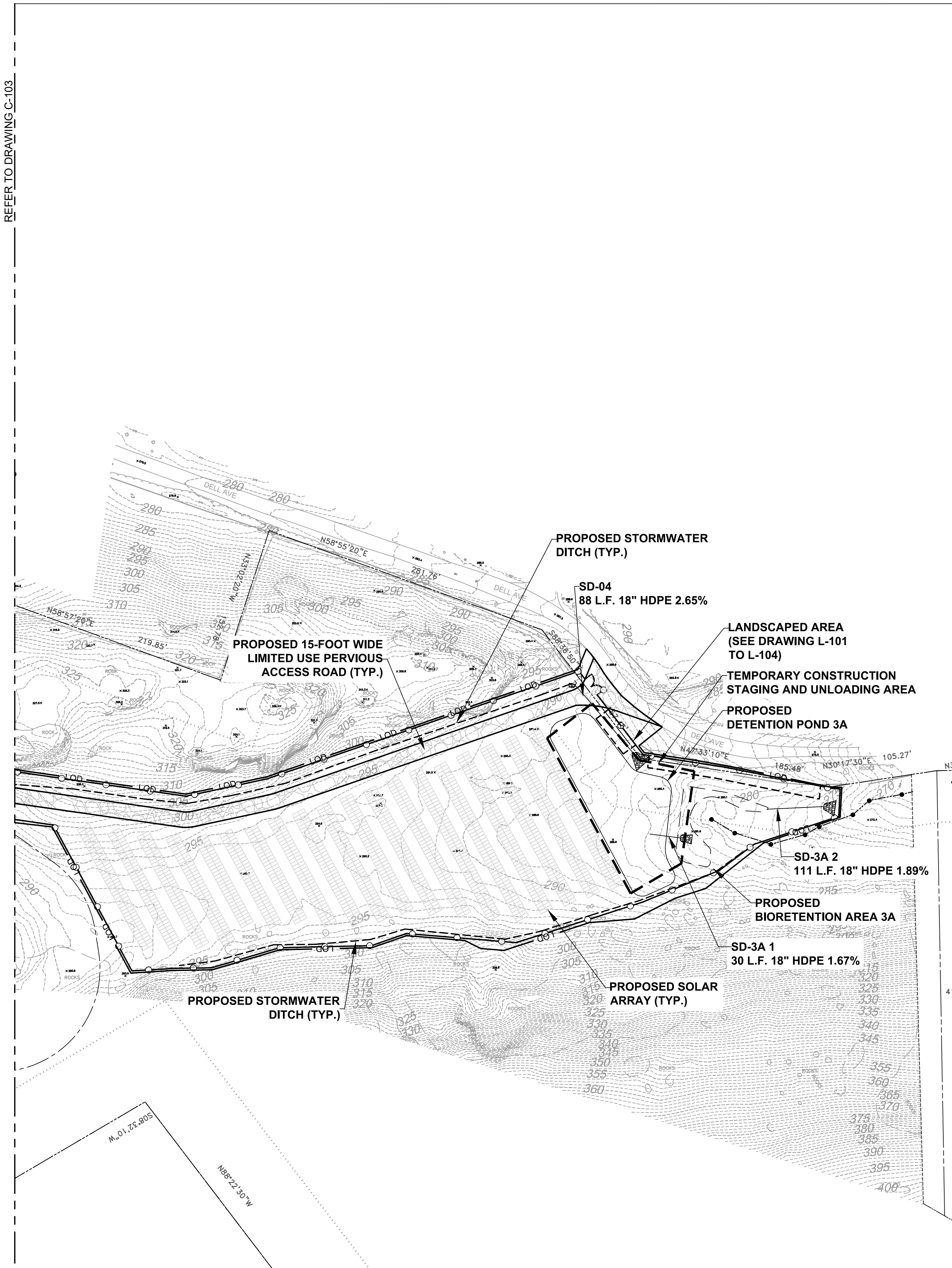

LEGEND:

---	EXISTING MAJOR CONTOUR (FEET)
---	EXISTING MINOR CONTOUR (FEET)
---	PARCEL LINE
---	PROPERTY SETBACK
---	LIMIT OF DISTURBANCE
---	PROPOSED PERIMETER FENCE
---	100-FOOT NYSDEC ADJACENT AREA
---	50-FOOT NYSDEC ADJACENT STREAM BUFFER
---	100-FOOT NYSDEC ADJACENT STREAM BUFFER
---	STONE WALL
---	TREE LINE
---	TRAIL
---	ROCKS
---	DELINEATED STREAM LINE
---	DELINEATED WETLAND
---	DELINEATED SURFACE WATER
---	15' WIDE ACCESS ROAD

MAP REFERENCES:

1. SURVEY COMPLETED BY LAND DESIGN ASSOCIATES ENGINEERING, SURVEYING AND LAND ARCHITECTURE D.P.C OF HAUPPAGE, NEW YORK DATED MAY 29, 2021.
2. THE PROJECT HORIZONTAL COORDINATES SYSTEM IS BASED ON NAD83 NEW YORK STATE PLANE (US SURVEY FEET, EAST ZONE, NY83-EF). ELEVATIONS ARE BASED ON NAVD88 (US SURVEY FEET).

GENERAL NOTES:

1. LOCATIONS AND DIMENSIONS OF PHYSICAL FEATURES AND PROPERTY BOUNDARIES ARE APPROXIMATE.
2. THE PROJECT SHALL BE DESIGNED IN COMPLIANCE WITH ALL APPLICABLE CODES, STANDARDS, AND REQUIREMENTS, INCLUDING BUT NOT LIMITED TO:
 - TOWN OF YORKTOWN CODES
 - 2020 FIRE CODE OF NEW YORK STATE (FCNYS 2020)
 - 2020 BUILDING CODE OF NEW YORK STATE (BCNYS 2020)
 - 2019 ENERGY STORAGE SYSTEM SUPPLEMENT - NEW YORK STATE
 - 2018 INTERNATIONAL BUILDING CODE (IBC 2018)
 - NATIONAL ELECTRICAL CODE - NFPA 70
 - NATIONAL ELECTRICAL SAFETY CODE - IEEE C2-2017
 - ANSII/UL STANDARD FOR ENERGY STORAGE SYSTEMS AND EQUIPMENT - STANDARD 9540
 - STANDARD FOR THE INSTALLATION OF STATIONARY ENERGY STORAGE SYSTEMS - NFPA 855
 - BUILDING CODE REQUIREMENTS FOR STRUCTURAL CONCRETE - ACI 318-14

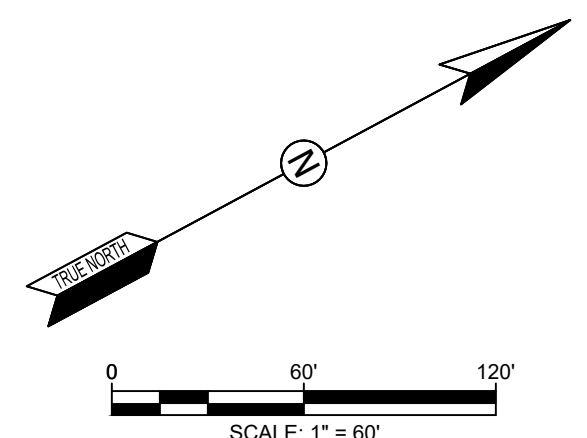
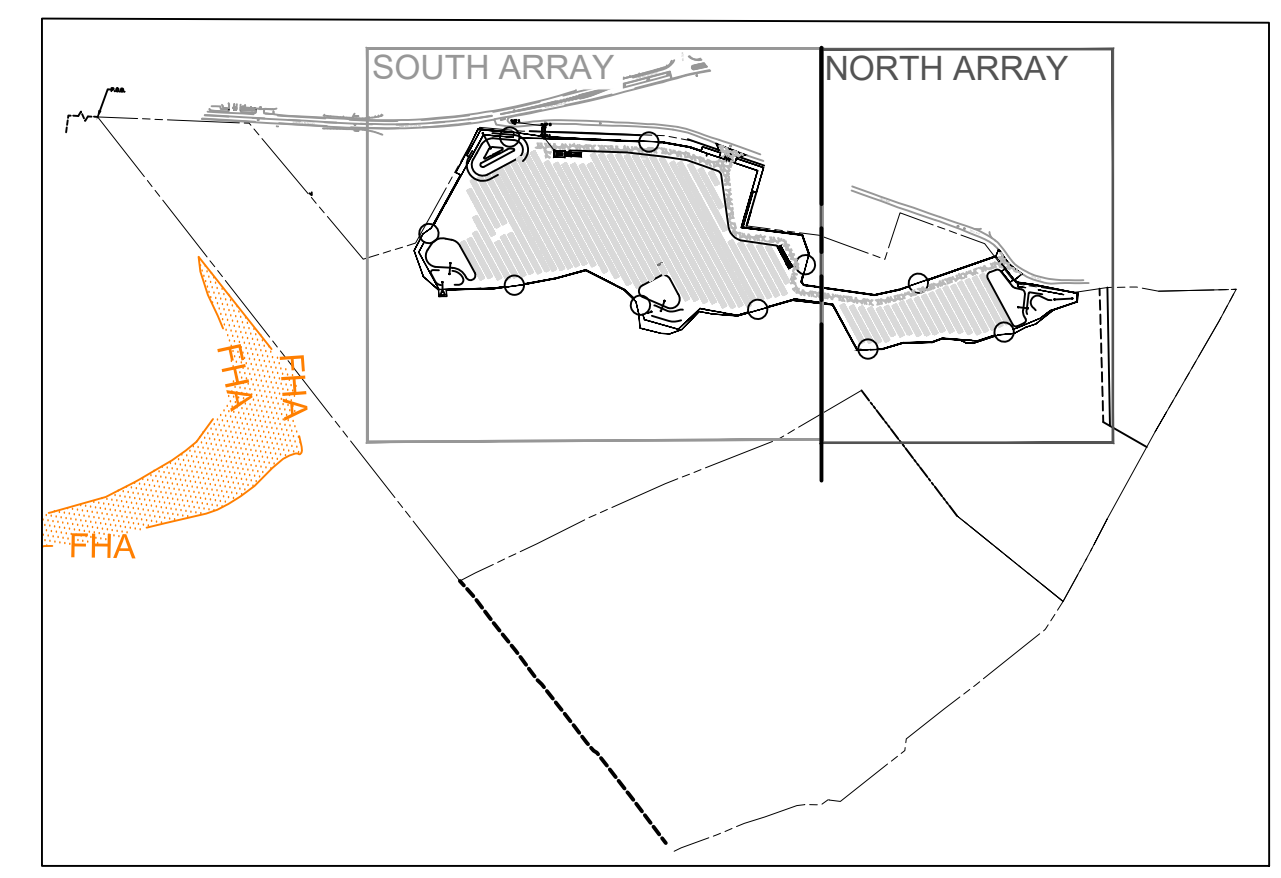

NOTE: UNDER NEW YORK STATE EDUCATION LAW ARTICLE 145 (ENGINEERING), SECTION 7209 (2), IT IS A VIOLATION FOR ANY PERSON, UNLESS ACTING UNDER THE DIRECTION OF A LICENSED PROFESSIONAL ENGINEER, TO ALTER THIS DOCUMENT.

NOTE: THESE PLANS ARE ACCOMPANIED BY SUPPLEMENTAL DOCUMENTS. THESE DOCUMENTS ARE INTERRELATED AND ARE INTENDED TO BE USED TOGETHER. THESE DOCUMENTS ARE INTENDED TO BE USED FOR LOCAL APPROVAL PURPOSES ONLY.
NOT FOR CONSTRUCTION

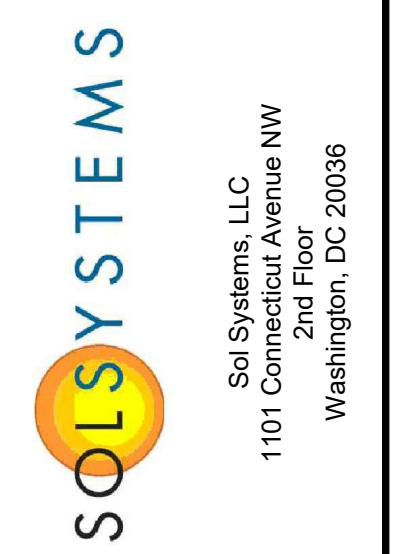

Revisions:

No.	Date:
1	SEPTEMBER 21, 2022
2	NOVEMBER 17, 2022
3	MAY 10, 2023

Drawn by:
A. REXROAT
Checked by:
S. MEERSMA
Approved by:
C. DUNCAN

SCS DELL 014136 YORKTOWN, LLC
DELL AVENUE SOLAR FARM
FIXED-TILT GROUND MOUNT SOLAR ENERGY SYSTEM
DELL AVENUE, YORKTOWN, NEW YORK 10514

Contract No:
431302
Scale:
AS SHOWN
Date:
AUGUST 30, 2022
Sheet:
SITE PLAN - NORTH
Drawing No:
C-104

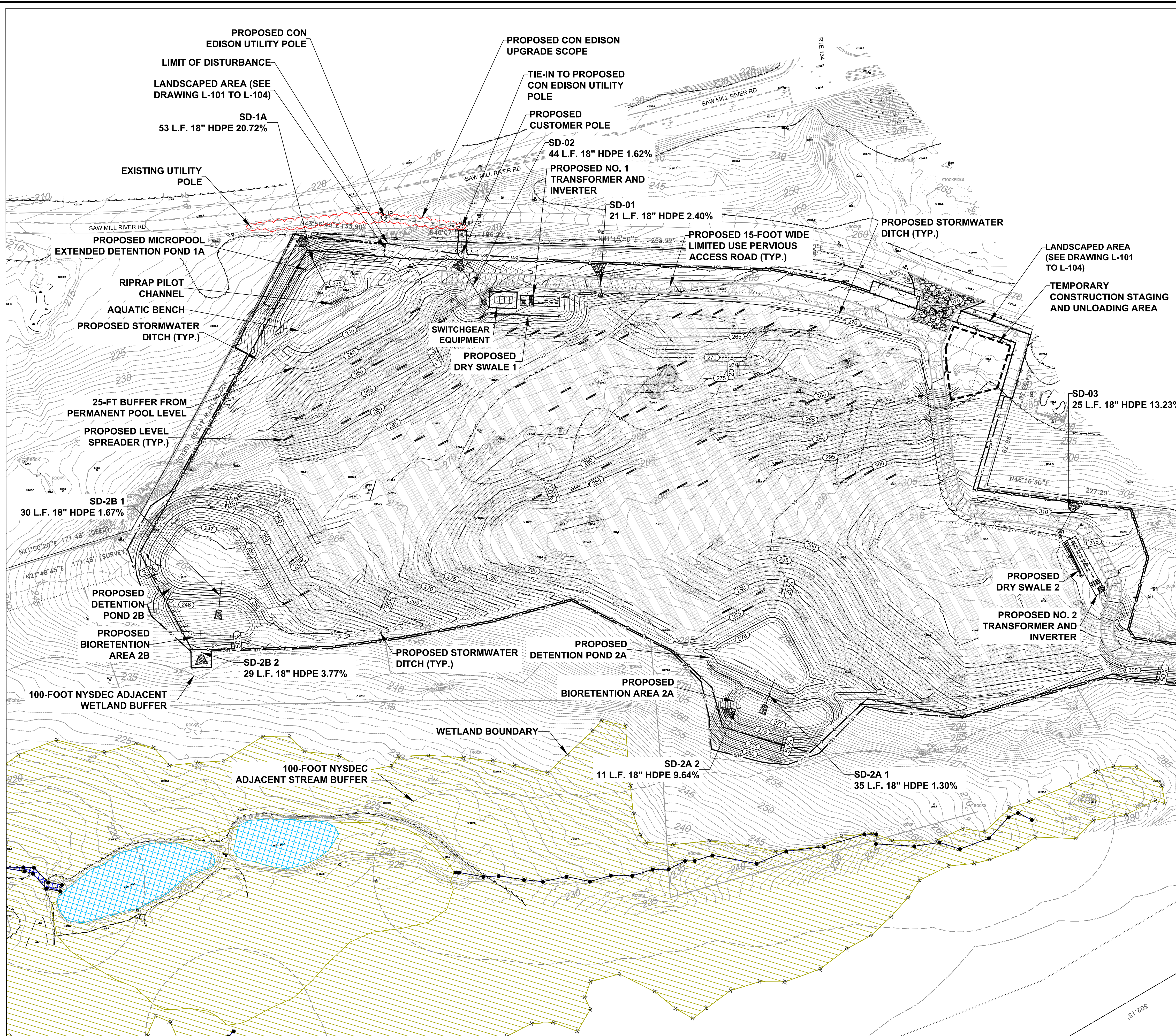

LEGEND:

- 420 --- EXISTING MAJOR CONTOUR (FEET)
- 418 --- EXISTING MINOR CONTOUR (FEET)
- --- PARCEL LINE
- --- PROPERTY SETBACK
- --- LIMIT OF DISTURBANCE
- --- PROPOSED PERIMETER FENCE
- --- PROPOSED MAJOR CONTOUR (FEET)
- --- PROPOSED MINOR CONTOUR (FEET)
- --- 100-FOOT NYSDEC ADJACENT AREA
- --- 50-FOOT NYSDEC ADJACENT STREAM BUFFER
- --- 100-FOOT NYSDEC ADJACENT STREAM BUFFER
- --- STONE WALL
- --- TREE LINE
- --- TRAIL
- --- ROCKS
- --- DELINEATED STREAM LINE
- --- DELINEATED WETLAND
- --- DELINEATED SURFACE WATER
- --- 15' WIDE ACCESS ROAD

ROCK
 DELINEATED STREAM LINE
 DELINEATED WETLAND
 DELINEATED SURFACE WATER
 15' WIDE ACCESS ROAD

REFER TO DRAWING C-106

MAP REFERENCES:

1. SURVEY COMPLETED BY LAND DESIGN ASSOCIATES ENGINEERING, SURVEYING AND LAND ARCHITECTURE D.P.C. OF HAUPPAGE, NEW YORK DATED MAY 29, 2021.
2. THE PROJECT HORIZONTAL COORDINATES SYSTEM IS BASED ON NAD83 NEW YORK STATE PLANE (US SURVEY FEET, EAST ZONE, NY83-EF). ELEVATIONS ARE BASED ON NAVD88 (US SURVEY FEET).

GENERAL NOTES:

1. LOCATIONS AND DIMENSIONS OF PHYSICAL FEATURES AND PROPERTY BOUNDARIES ARE APPROXIMATE.
2. THE PROJECT SHALL BE DESIGNED IN COMPLIANCE WITH ALL APPLICABLE CODES, STANDARDS, AND REQUIREMENTS, INCLUDING BUT NOT LIMITED TO:
 - TOWN OF YORKTOWN CODES
 - 2020 FIRE CODE OF NEW YORK STATE (FCNYS 2020)
 - 2020 BUILDING CODE OF NEW YORK STATE (BCNYS 2020)
 - 2019 ENERGY STORAGE SYSTEM SUPPLEMENT - NEW YORK STATE
 - 2018 INTERNATIONAL BUILDING CODE (IBC 2018)
 - NATIONAL ELECTRICAL CODE - NFPA 70
 - NATIONAL ELECTRICAL SAFETY CODE - IEEE C2-2017
 - ANSI/UL STANDARD FOR ENERGY STORAGE SYSTEMS AND EQUIPMENT - STANDARD 9540
 - STANDARD FOR THE INSTALLATION OF STATIONARY ENERGY STORAGE SYSTEMS - NFPA 855
 - BUILDING CODE REQUIREMENTS FOR STRUCTURAL CONCRETE - ACI 318-14

Revisions:

No.	Date
1	SEPTEMBER 21, 2022
2	NOVEMBER 17, 2022
3	MAY 10, 2023

Drawn by:
 A. REXROAT
 Checked by:
 S. MEERSMA
 Approved by:
 C. DUNCAN

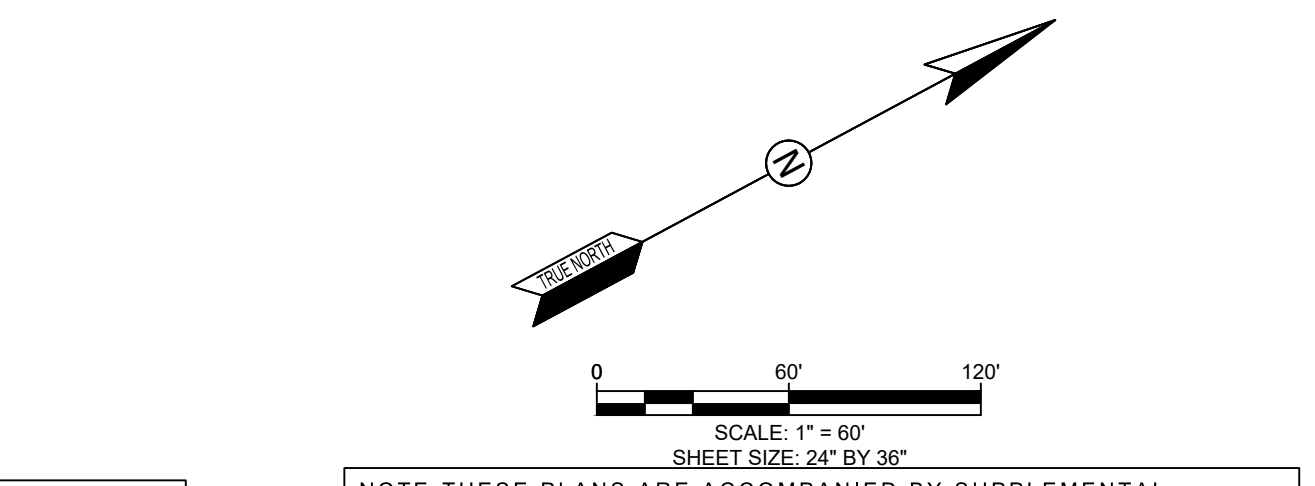
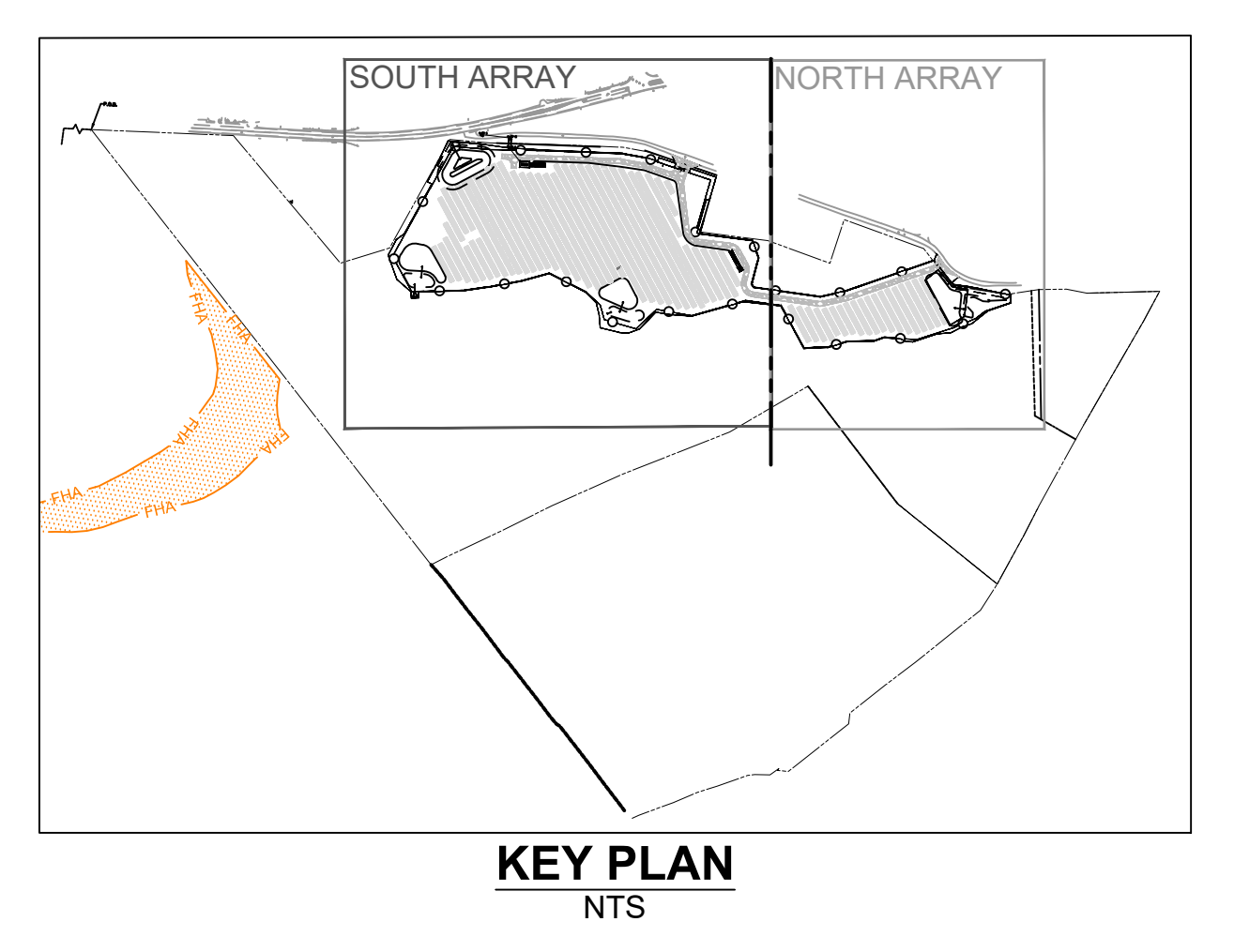

NOTE: UNDER NEW YORK STATE EDUCATION LAW ARTICLE 145 (ENGINEERING), SECTION 7209 (2), IT IS A VIOLATION FOR ANY PERSON, UNLESS ACTING UNDER THE DIRECTION OF A LICENSED PROFESSIONAL ENGINEER, TO ALTER THIS DOCUMENT.

NOTE: THESE PLANS ARE ACCOMPANIED BY SUPPLEMENTAL DOCUMENTS. THESE DOCUMENTS ARE INTERRELATED AND ARE INTENDED TO BE USED TOGETHER. THESE DOCUMENTS ARE INTENDED TO BE USED FOR LOCAL APPROVAL PURPOSES ONLY.
NOT FOR CONSTRUCTION



Revisions:

No.	Date
1	SEPTEMBER 21, 2022
2	NOVEMBER 17, 2022
3	MAY 10, 2023

Drawn by:
 A. REXROAT
 Checked by:
 S. MEERSMA
 Approved by:
 C. DUNCAN

SCS DELL 014136 YORKTOWN, LLC
DELL AVENUE SOLAR FARM
FIXED-TILT GROUND MOUNT SOLAR ENERGY SYSTEM
DELL AVENUE, YORKTOWN, NEW YORK 10514

Contract No:
 431302
 Scale:
 AS SHOWN
 Date:
 AUGUST 30, 2022
 Sheet:
 GRADING PLAN - SOUTH
 Drawing No:
C-105

REFER TO DRAWING C-105

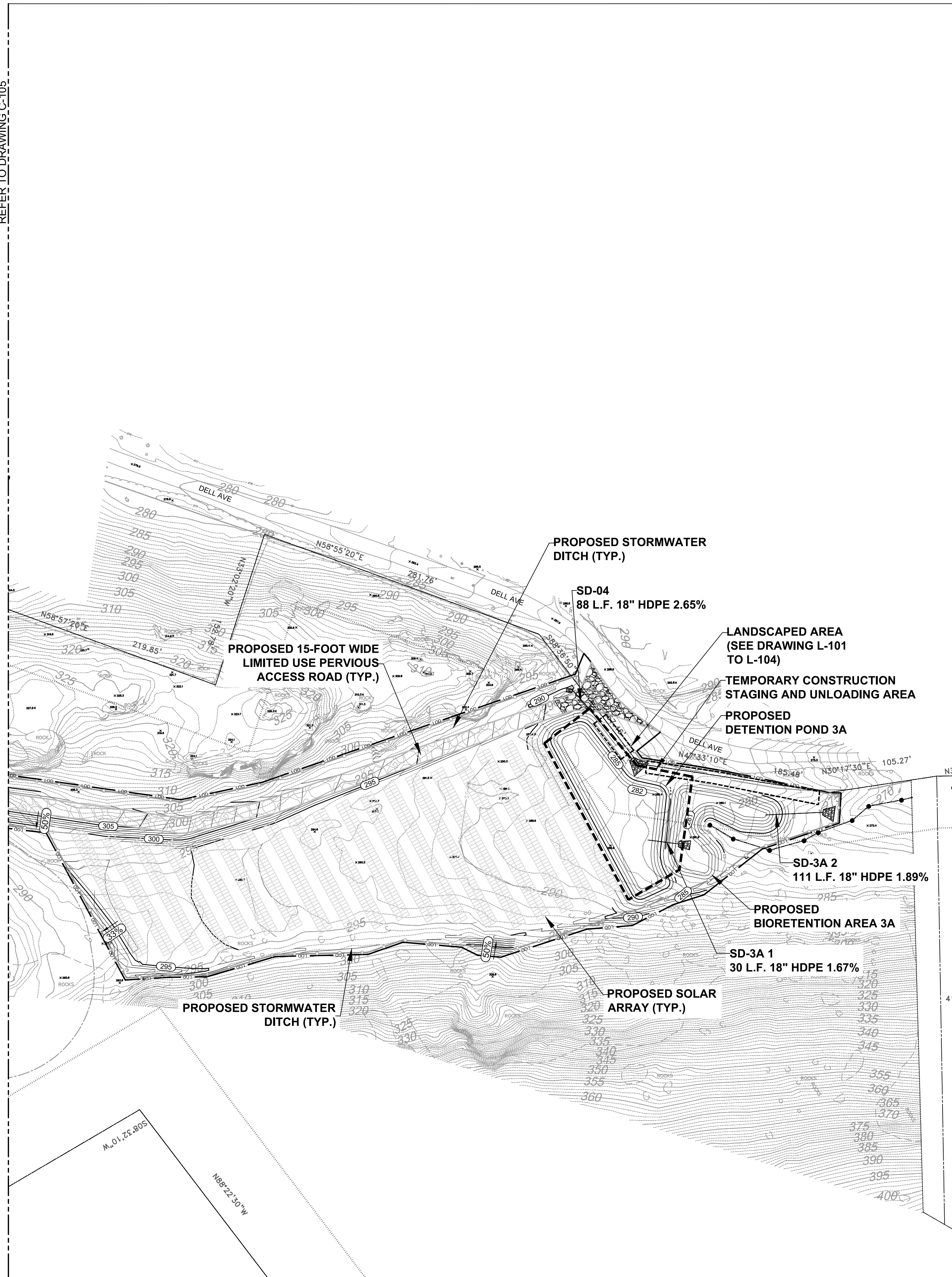

LEGEND:

--- 420 ---	EXISTING MAJOR CONTOUR (FEET)
--- 418 ---	EXISTING MINOR CONTOUR (FEET)
---	PARCEL LINE
---	PROPERTY SETBACK
--- LOD --- LOD ---	LIMIT OF DISTURBANCE
○ ○ ○	PROPOSED PERIMETER FENCE
---	PROPOSED MAJOR CONTOUR (FEET)
---	PROPOSED MINOR CONTOUR (FEET)
---	100-FOOT NYSDEC ADJACENT AREA
---	50-FOOT NYSDEC ADJACENT STREAM BUFFER
---	100-FOOT NYSDEC ADJACENT STREAM BUFFER
---	STONE WALL
---	TREE LINE
---	TRAIL
○	ROCK
▨	ROCKS
▨	DELIMITED STREAM LINE
▨	DELIMITED WETLAND
▨	DELIMITED SURFACE WATER
▨	15' WIDE ACCESS ROAD

MAP REFERENCES:

1. SURVEY COMPLETED BY LAND DESIGN ASSOCIATES ENGINEERING, SURVEYING AND LAND ARCHITECTURE D.P.C. OF HAUPPAGE, NEW YORK DATED MAY 29, 2021.
2. THE PROJECT HORIZONTAL COORDINATES SYSTEM IS BASED ON NAD83 NEW YORK STATE PLANE (US SURVEY FEET, EAST ZONE, NY83-EF). ELEVATIONS ARE BASED ON NAVD88 (US SURVEY FEET).

GENERAL NOTES:

1. LOCATIONS AND DIMENSIONS OF PHYSICAL FEATURES AND PROPERTY BOUNDARIES ARE APPROXIMATE.
2. THE PROJECT SHALL BE DESIGNED IN COMPLIANCE WITH ALL APPLICABLE CODES, STANDARDS, AND REQUIREMENTS, INCLUDING BUT NOT LIMITED TO:
 - TOWN OF YORKTOWN CODES
 - 2020 FIRE CODE OF NEW YORK STATE (FCNYS 2020)
 - 2020 BUILDING CODE OF NEW YORK STATE (BCNYS 2020)
 - 2019 ENERGY STORAGE SYSTEM SUPPLEMENT - NEW YORK STATE
 - 2018 INTERNATIONAL BUILDING CODE (IBC 2018)
 - NATIONAL ELECTRICAL CODE - NFPA 70
 - NATIONAL ELECTRICAL SAFETY CODE - IEEE C2-2017
 - ANSI/UL STANDARD FOR ENERGY STORAGE SYSTEMS AND EQUIPMENT - STANDARD 9540
 - STANDARD FOR THE INSTALLATION OF STATIONARY ENERGY STORAGE SYSTEMS - NFPA 855
 - BUILDING CODE REQUIREMENTS FOR STRUCTURAL CONCRETE - ACI 318-14

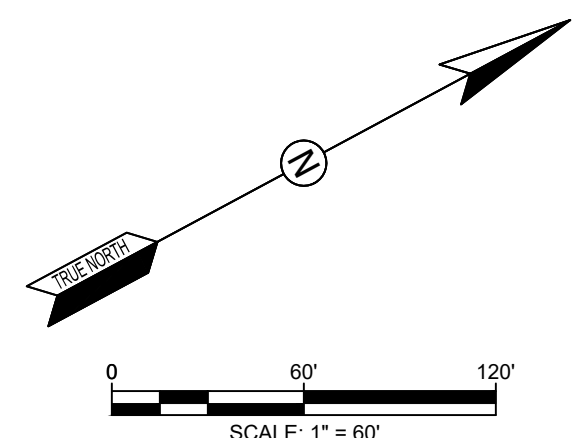
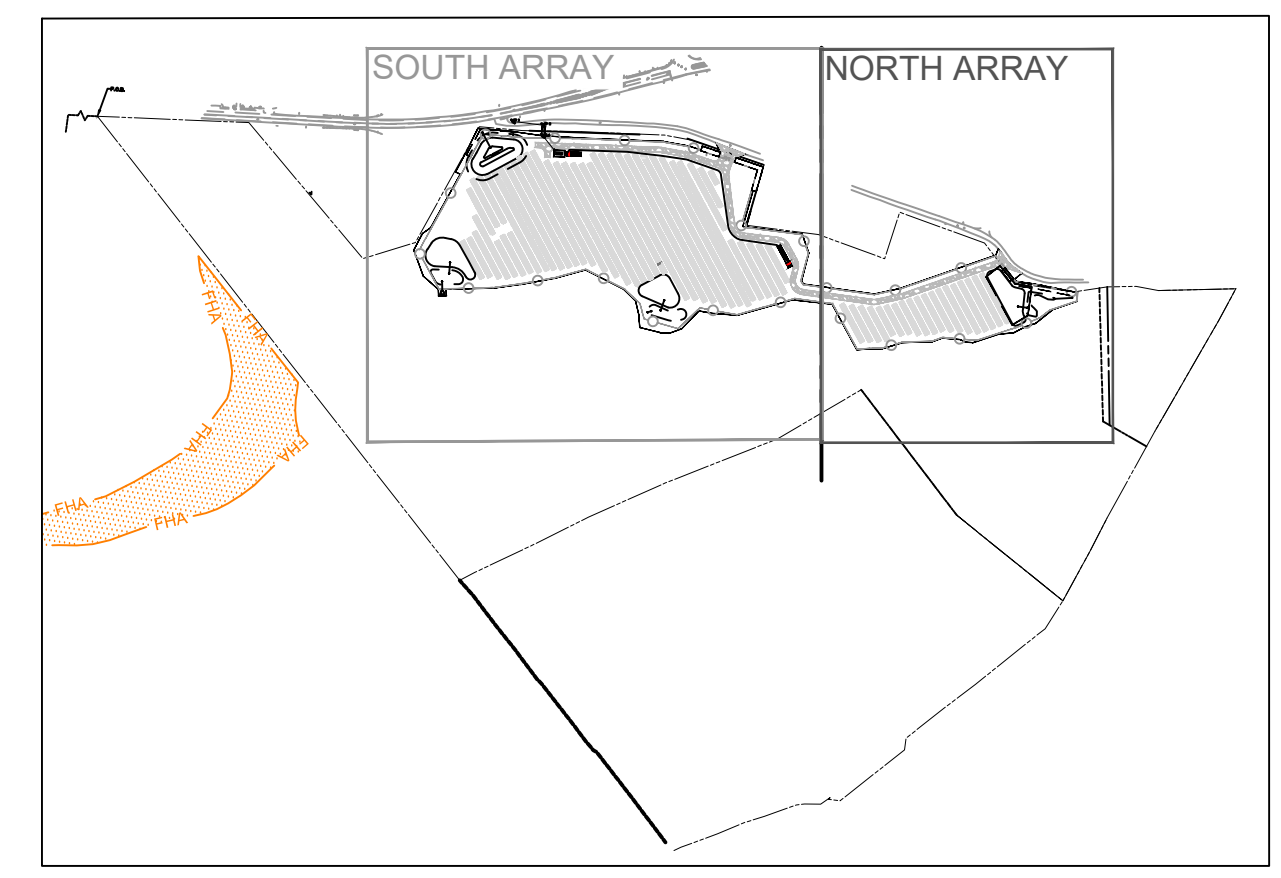

NOTE: UNDER NEW YORK STATE EDUCATION LAW ARTICLE 145 (ENGINEERING), SECTION 7209 (2), IT IS A VIOLATION FOR ANY PERSON, UNLESS ACTING UNDER THE DIRECTION OF A LICENSED PROFESSIONAL ENGINEER, TO ALTER THIS DOCUMENT.

NOTE: THESE PLANS ARE ACCOMPANIED BY SUPPLEMENTAL DOCUMENTS. THESE DOCUMENTS ARE INTERRELATED AND ARE INTENDED TO BE USED TOGETHER. THESE DOCUMENTS ARE INTENDED TO BE USED FOR LOCAL APPROVAL PURPOSES ONLY.
NOT FOR CONSTRUCTION

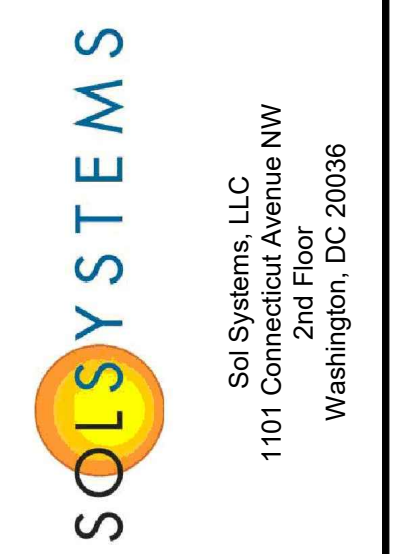

Revisions:

No.	Date
1	SEPTEMBER 21, 2022
2	NOVEMBER 17, 2022
3	MAY 10, 2023

Drawn by:
A. REXROAT

Checked by:
S. MEERSMA

Approved by:
C. DUNCAN

**SCS DELL 014136 YORKTOWN, LLC
DELL AVENUE SOLAR FARM
FIXED-TILT GROUND MOUNT SOLAR ENERGY SYSTEM
DELL AVENUE, YORKTOWN, NEW YORK 10514**

Contract No:
431302

Scale:
AS SHOWN

Date:
AUGUST 30, 2022

Sheet:
GRADING PLAN - NORTH

Drawing No:
C-106

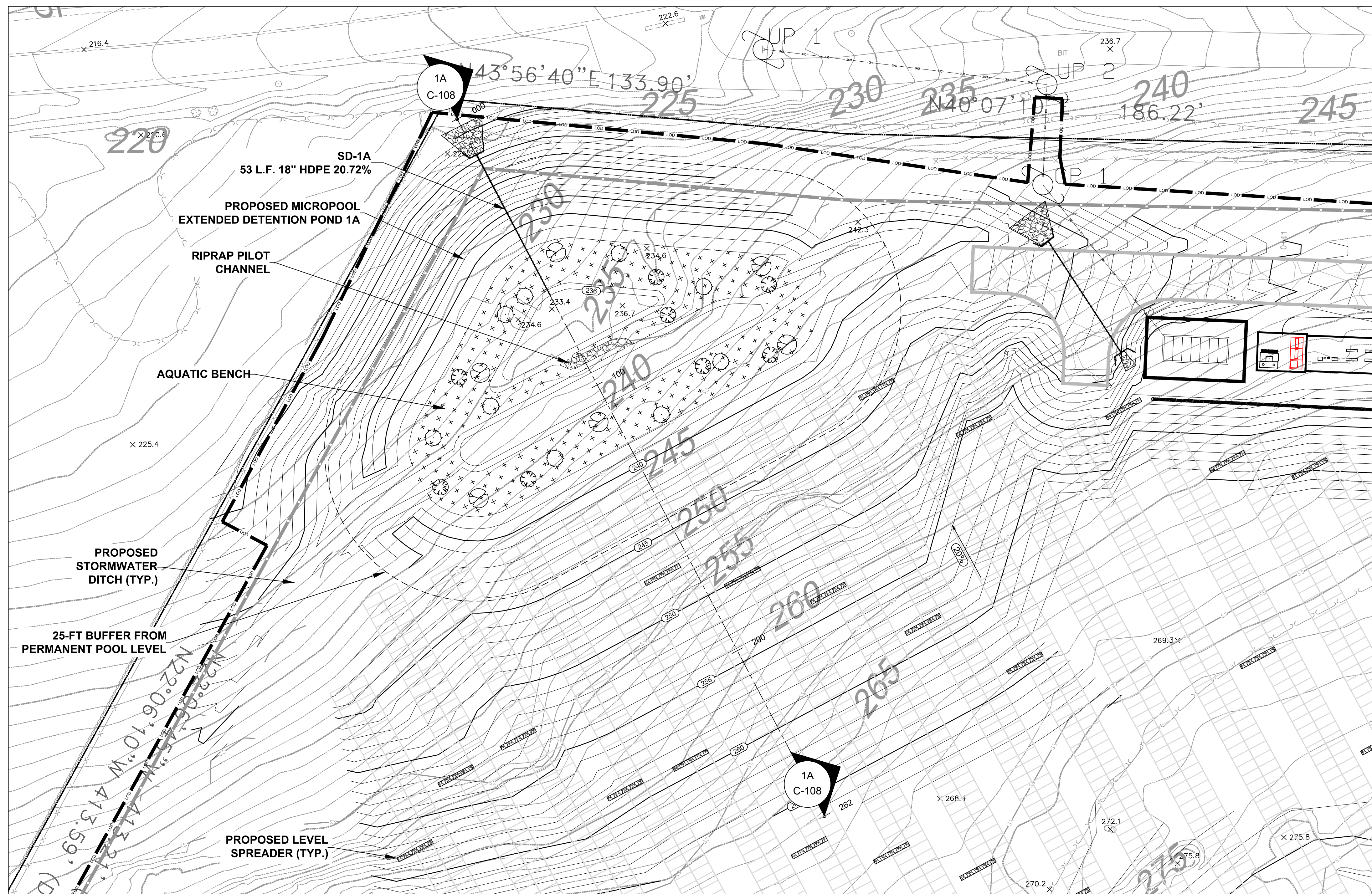

LEGEND:

- 420 --- EXISTING MAJOR CONTOUR (FEET)
- 418 --- EXISTING MINOR CONTOUR (FEET)
- --- PARCEL LINE
- --- PROPERTY SETBACK
- LOD --- LOD --- LIMIT OF DISTURBANCE
- ○ ○ ○ ○ PROPOSED PERIMETER FENCE
- 250 --- PROPOSED MAJOR CONTOUR (FEET)
- --- PROPOSED MINOR CONTOUR (FEET)
- --- 100-FOOT NYSDEC ADJACENT AREA
- --- 50-FOOT NYSDEC ADJACENT STREAM BUFFER
- --- 100-FOOT NYSDEC ADJACENT STREAM BUFFER
- --- STONE WALL
- --- TREE LINE
- --- TRAIL
- ROCK
- --- ROCKS
- --- DELINEATED STREAM LINE
- --- DELINEATED WETLAND
- --- DELINEATED SURFACE WATER
- --- 15' WIDE ACCESS ROAD

MAP REFERENCES:

1. SURVEY COMPLETED BY LAND DESIGN ASSOCIATES ENGINEERING, SURVEYING AND LAND ARCHITECTURE D.P.C. OF HAUPPAGE, NEW YORK DATED MAY 29, 2021.
2. THE PROJECT HORIZONTAL COORDINATES SYSTEM IS BASED ON NAD83 NEW YORK STATE PLANE (US SURVEY FEET, EAST ZONE, NY83-EF), ELEVATIONS ARE BASED ON NAVD88 (US SURVEY FEET).

GENERAL NOTES:

1. LOCATIONS AND DIMENSIONS OF PHYSICAL FEATURES AND PROPERTY BOUNDARIES ARE APPROXIMATE.
2. THE PROJECT SHALL BE DESIGNED IN COMPLIANCE WITH ALL APPLICABLE CODES, STANDARDS, AND REQUIREMENTS, INCLUDING BUT NOT LIMITED TO:
 - TOWN OF YORKTOWN CODES
 - 2020 FIRE CODE OF NEW YORK STATE (FCNYS 2020)
 - 2020 BUILDING CODE OF NEW YORK STATE (BCNYS 2020)
 - 2019 ENERGY STORAGE SYSTEM SUPPLEMENT - NEW YORK STATE
 - 2018 INTERNATIONAL BUILDING CODE (IBC 2018)
 - NATIONAL ELECTRICAL CODE - NFPA 70
 - NATIONAL ELECTRICAL SAFETY CODE - IEEE C2-2017
 - ANSII/UL STANDARD FOR ENERGY STORAGE SYSTEMS AND EQUIPMENT - STANDARD 9540
 - STANDARD FOR THE INSTALLATION OF STATIONARY ENERGY STORAGE SYSTEMS - NFPA 855
 - BUILDING CODE REQUIREMENTS FOR STRUCTURAL CONCRETE - ACI 318-14
3. SEE DRAWING NO. D-102 DETAIL SHEET 2 FOR MICROPOOL EXTENDED DETENTION POND DETAIL WITH PLANTING REQUIREMENTS.

NOTE: NATIVE GRASS SEED MIXES ARE COMPRISED OF GRASSES THAT ARE NATIVE AND/OR INDIGENOUS TO THE AREA AND CONSIDERED FAVORABLE FOR WILDLIFE HABITAT. ADDITIONALLY, NATIVE GRASSES, SEDGES, AND RUSHES WILL ESTABLISH QUICKLY IN AREAS WHERE MOWING IS NOT ANTICIPATED. UTILIZING A HIGH SEED COUNT PER POUND, WILL ALLOW FOR NATIVE ESTABLISHMENT WITH MINIMUM RISK AND TOLERATE LOW-FERTILITY. THERE ARE NO WILDFLOWER OR POLLINATOR SEED SPECIES CONTAINED IN THIS NATIVE GRASS SEED MIX.

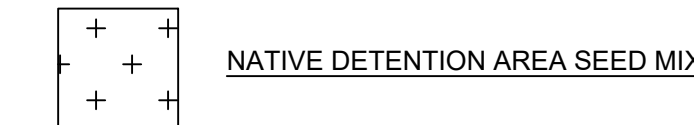

NOTE: UNDER NEW YORK STATE EDUCATION LAW ARTICLE 145 (ENGINEERING), SECTION 7209 (2), IT IS A VIOLATION FOR ANY PERSON, UNLESS ACTING UNDER THE DIRECTION OF A LICENSED PROFESSIONAL ENGINEER, TO ALTER THIS DOCUMENT.

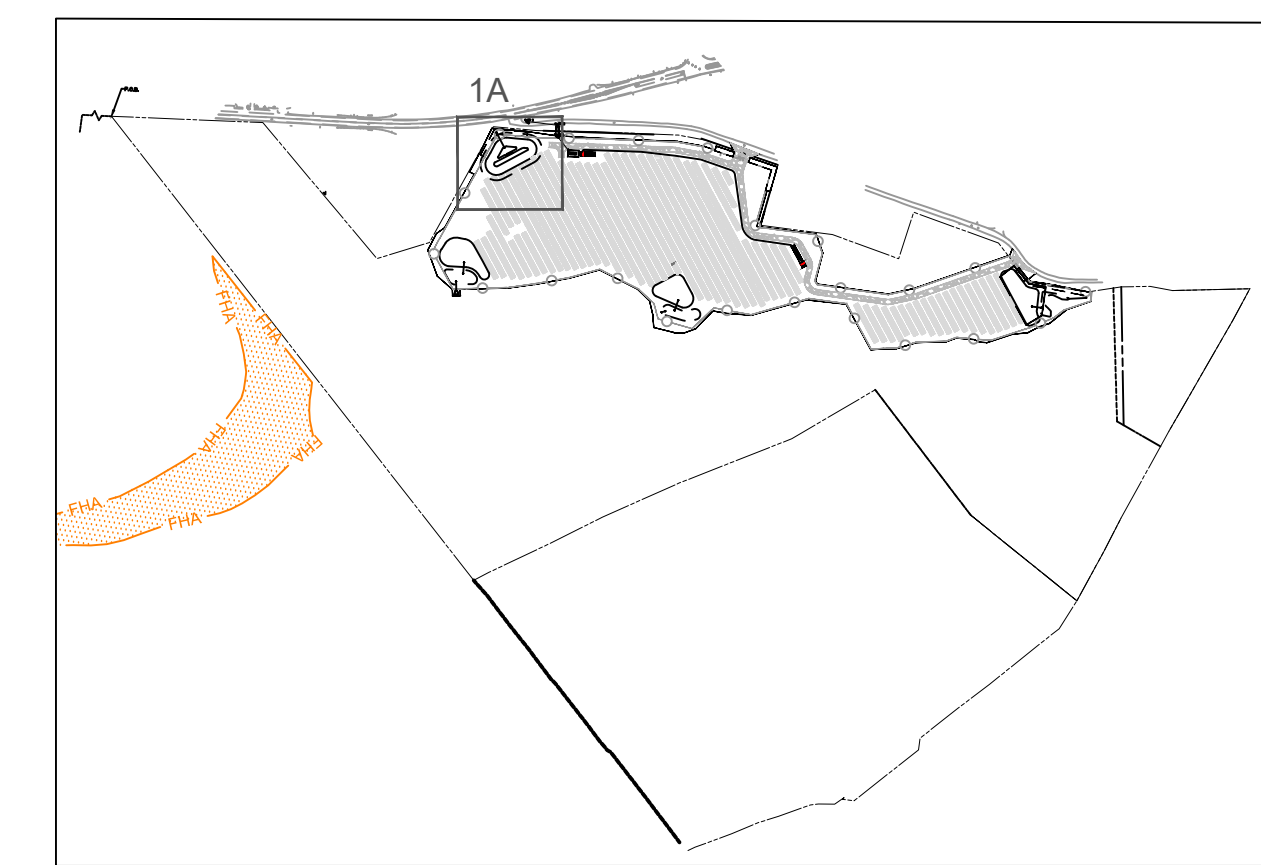

KEY PLAN
NTS

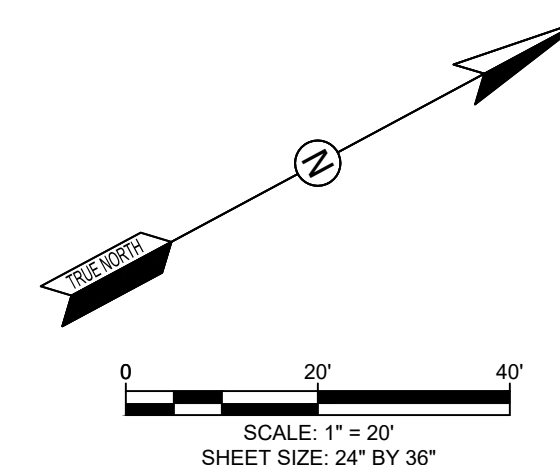

NOTE: THESE PLANS ARE ACCOMPANIED BY SUPPLEMENTAL DOCUMENTS. THESE DOCUMENTS ARE INTERRELATED AND ARE INTENDED TO BE USED TOGETHER. THESE DOCUMENTS ARE INTENDED TO BE USED FOR LOCAL APPROVAL PURPOSES ONLY.
NOT FOR CONSTRUCTION



Revisions:	
No.	Date
1	SEPTEMBER 21, 2022
2	NOVEMBER 17, 2022
3	MAY 10, 2023

Drawn by:
A. REXROAT
Checked by:
S. MEERSMA
Approved by:
C. DUNCAN

**SCS DELL 014136 YORKTOWN, LLC
DELL AVENUE SOLAR FARM
FIXED-TILT GROUND MOUNT SOLAR ENERGY SYSTEM
DELL AVENUE, YORKTOWN, NEW YORK 10514**

Contract No:
431302
Scale:
AS SHOWN
Date:
AUGUST 30, 2022
Sheet:
MICROPOOL 1A - PLAN
Drawing No:
C-107

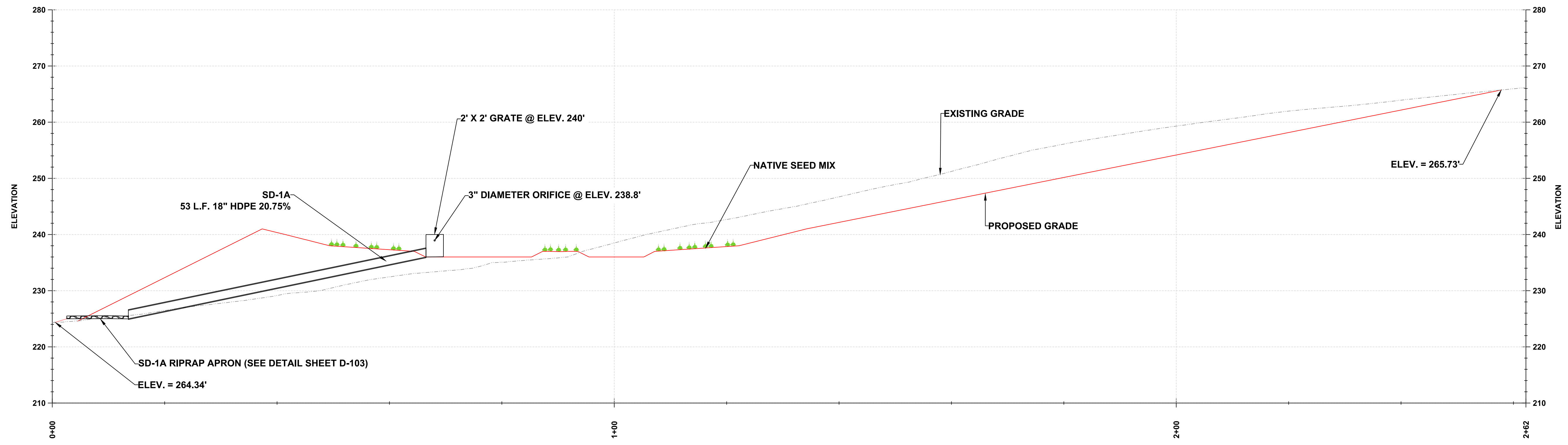

ALIGNMENT - 1A

GENERAL NOTES:
 SEE DRAWING NO. D-102 DETAIL SHEET 2 FOR MICROPOOL EXTENDED DETENTION POND DETAIL AND PLANTING REQUIREMENTS.

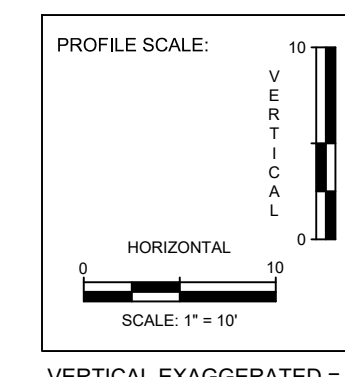

NOTE: UNDER NEW YORK STATE EDUCATION LAW ARTICLE 145 (ENGINEERING), SECTION 7209 (2), IT IS A VIOLATION FOR ANY PERSON, UNLESS ACTING UNDER THE DIRECTION OF A LICENSED PROFESSIONAL ENGINEER, TO ALTER THIS DOCUMENT.

NOTE: THESE PLANS ARE ACCOMPANIED BY SUPPLEMENTAL DOCUMENTS. THESE DOCUMENTS ARE INTERRELATED AND ARE INTENDED TO BE USED TOGETHER. THESE DOCUMENTS ARE INTENDED TO BE USED FOR LOCAL APPROVAL PURPOSES ONLY.
 NOT FOR CONSTRUCTION

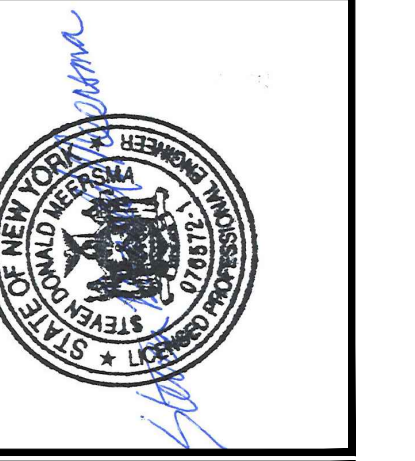

Revisions:	
No.	Date:
1	SEPTEMBER 21, 2022
2	NOVEMBER 17, 2022
3	MAY 10, 2023

Drawn by:
A. REXROAT
 Checked by:
S. MEERSMA
 Approved by:
C. DUNCAN

**SCS DELL 014136 YORKTOWN, LLC
 DELL AVENUE SOLAR FARM
 FIXED-TILT GROUND MOUNT SOLAR ENERGY SYSTEM
 DELL AVENUE, YORKTOWN, NEW YORK 10514**

Contract No:
 431302
 Scale:
 AS SHOWN
 Date:
 AUGUST 30, 2022
 Sheet:
 MICROPOOL 1A - PROFILE
 Drawing No:
C-108

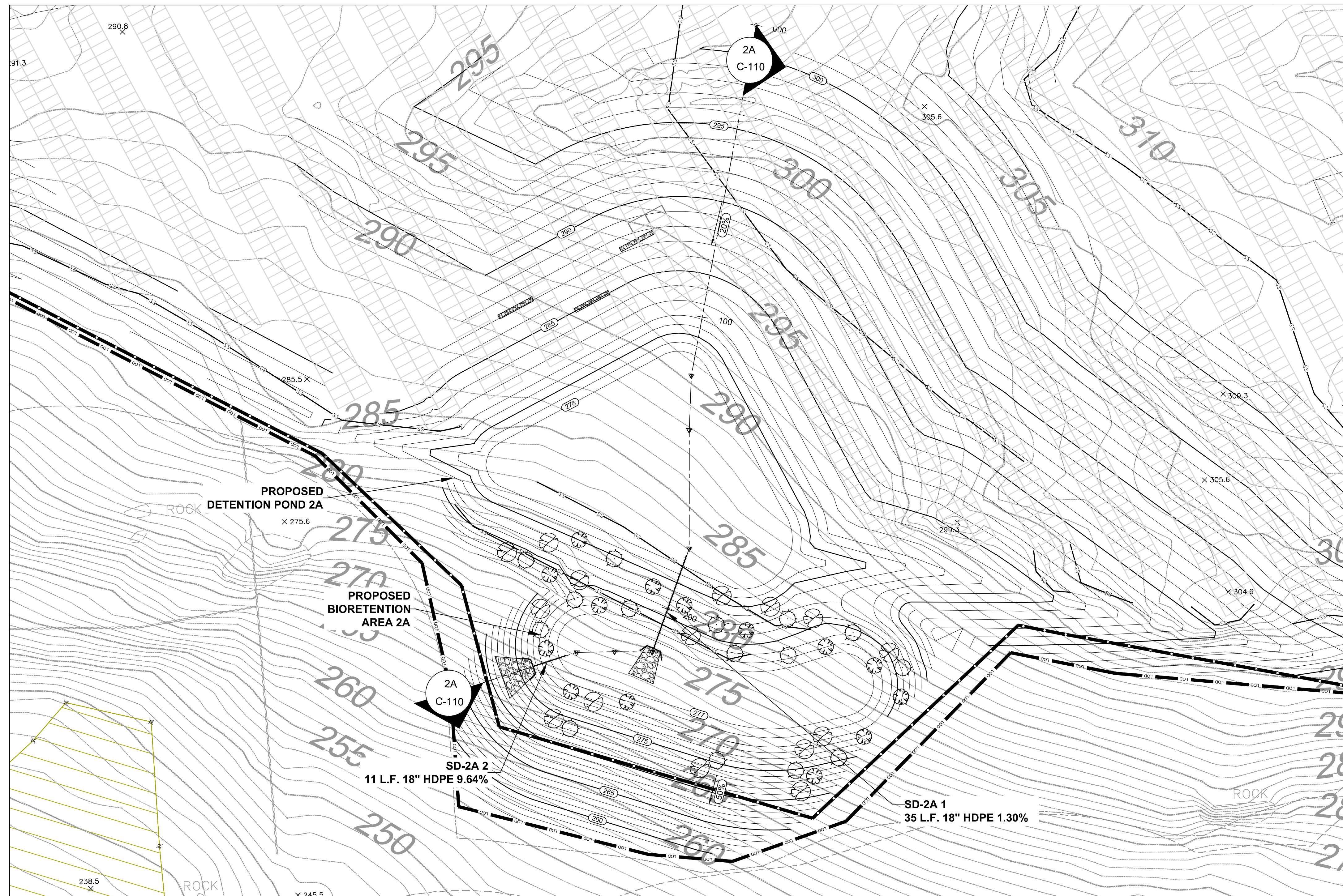

LEGEND:

- 420 --- EXISTING MAJOR CONTOUR (FEET)
- 418 --- EXISTING MINOR CONTOUR (FEET)
- --- PARCEL LINE
- --- PROPERTY SETBACK
- LOD --- LOD --- LIMIT OF DISTURBANCE
- ○ ○ ○ PROPOSED PERIMETER FENCE
- 285 --- PROPOSED MAJOR CONTOUR (FEET)
- --- PROPOSED MINOR CONTOUR (FEET)
- --- 100-FOOT NYSDEC ADJACENT AREA
- --- 50-FOOT NYSDEC ADJACENT STREAM BUFFER
- --- 100-FOOT NYSDEC ADJACENT STREAM BUFFER
- --- STONE WALL
- --- TREE LINE
- --- TRAIL
- ROCK
- --- ROCKS
- --- DELINEATED STREAM LINE
- --- DELINEATED WETLAND
- --- DELINEATED SURFACE WATER
- --- 15' WIDE ACCESS ROAD

MAP REFERENCES:

1. SURVEY COMPLETED BY LAND DESIGN ASSOCIATES ENGINEERING, SURVEYING AND LAND ARCHITECTURE D.P.C. OF HAUPPAGE, NEW YORK DATED MAY 29, 2021.
2. THE PROJECT HORIZONTAL COORDINATES SYSTEM IS BASED ON NAD83 NEW YORK STATE PLANE (US SURVEY FEET, EAST ZONE, NY83-EF). ELEVATIONS ARE BASED ON NAVD88 (US SURVEY FEET).

GENERAL NOTES:

1. LOCATIONS AND DIMENSIONS OF PHYSICAL FEATURES AND PROPERTY BOUNDARIES ARE APPROXIMATE.
2. THE PROJECT SHALL BE DESIGNED IN COMPLIANCE WITH ALL APPLICABLE CODES, STANDARDS, AND REQUIREMENTS, INCLUDING BUT NOT LIMITED TO:
 - TOWN OF YORKTOWN CODES
 - 2020 FIRE CODE OF NEW YORK STATE (FCNYS 2020)
 - 2020 BUILDING CODE OF NEW YORK STATE (BCNYS 2020)
 - 2019 ENERGY STORAGE SYSTEM SUPPLEMENT - NEW YORK STATE
 - 2018 INTERNATIONAL BUILDING CODE (IBC 2018)
 - NATIONAL ELECTRICAL CODE - NFPA 70
 - NATIONAL ELECTRICAL SAFETY CODE - IEEE C2-2017
 - ANSI/UL STANDARD FOR ENERGY STORAGE SYSTEMS AND EQUIPMENT - STANDARD 9540
 - STANDARD FOR THE INSTALLATION OF STATIONARY ENERGY STORAGE SYSTEMS - NFPA 855
 - BUILDING CODE REQUIREMENTS FOR STRUCTURAL CONCRETE - ACI 318-14
3. SEE DRAWING NO. D-102 DETAIL SHEET 2 FOR BIORETENTION PROFILE DETAIL WITH SOIL SPECIFICATIONS AND PLANTING REQUIREMENTS.

NOTE: NATIVE GRASS SEED MIXES ARE COMPRISED OF GRASSES THAT ARE NATIVE AND/OR INDIGENOUS TO THE AREA AND CONSIDERED FAVORABLE FOR WILDLIFE HABITAT. ADDITIONALLY, NATIVE GRASSES, SEDGES, AND RUSHES WILL ESTABLISH QUICKLY IN AREAS WHERE MOWING IS NOT ANTICIPATED. UTILIZING A HIGH SEED COUNT PER POUND, WILL ALLOW FOR NATIVE ESTABLISHMENT WITH MINIMUM RISK AND TOLERATE LOW-FERTILITY. THERE ARE NO WILDFLOWER OR POLLINATOR SEED SPECIES CONTAINED IN THIS NATIVE GRASS SEED MIX.

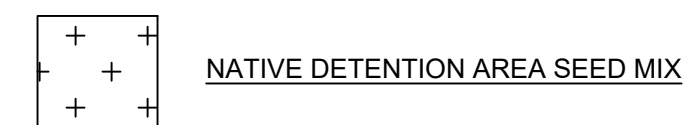

NOTE: UNDER NEW YORK STATE EDUCATION LAW ARTICLE 145 (ENGINEERING), SECTION 7209 (2), IT IS A VIOLATION FOR ANY PERSON, UNLESS ACTING UNDER THE DIRECTION OF A LICENSED PROFESSIONAL ENGINEER, TO ALTER THIS DOCUMENT.

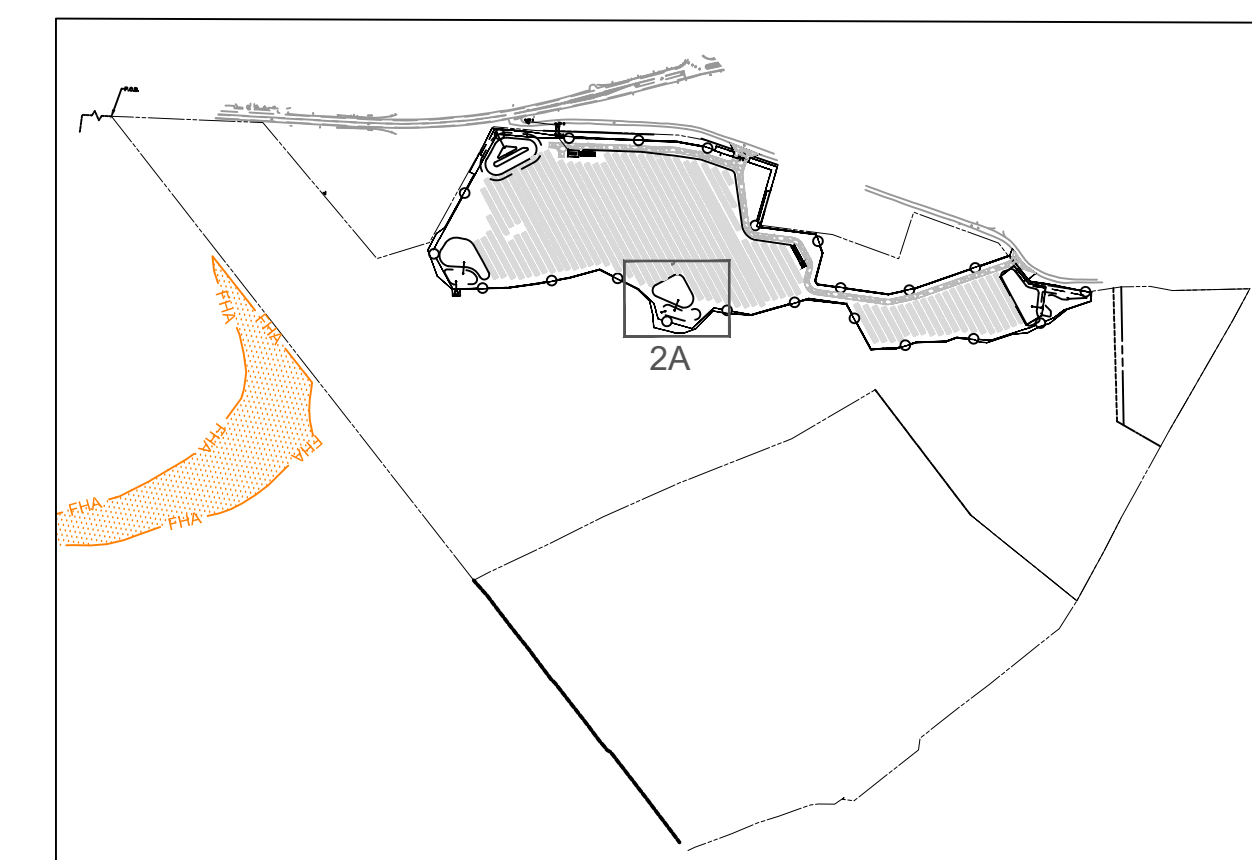

KEY PLAN
NTS

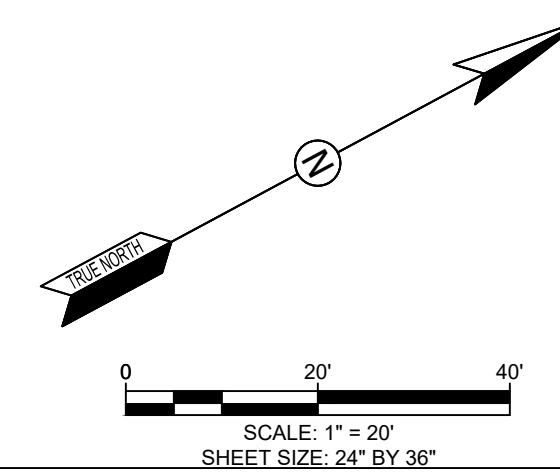

NOTE: THESE PLANS ARE ACCOMPANIED BY SUPPLEMENTAL DOCUMENTS. THESE DOCUMENTS ARE INTERRELATED AND ARE INTENDED TO BE USED TOGETHER. THESE DOCUMENTS ARE INTENDED TO BE USED FOR LOCAL APPROVAL PURPOSES ONLY.
NOT FOR CONSTRUCTION



Revisions:	
No.	Date:
1	SEPTEMBER 21, 2022
2	NOVEMBER 17, 2022
3	MAY 10, 2023

Drawn by:
A. REXROAT

Checked by:
S. MEERSMA

Approved by:
C. DUNCAN

SCS DELL 014136 YORKTOWN, LLC
DELL AVENUE SOLAR FARM
FIXED-TILT GROUND MOUNT SOLAR ENERGY SYSTEM
DELL AVENUE, YORKTOWN, NEW YORK 10514

Contract No:
431302

Scale:
AS SHOWN

Date:
AUGUST 30, 2022

Sheet:
BIO-AREA 2A - PLAN

Drawing No:
C-109

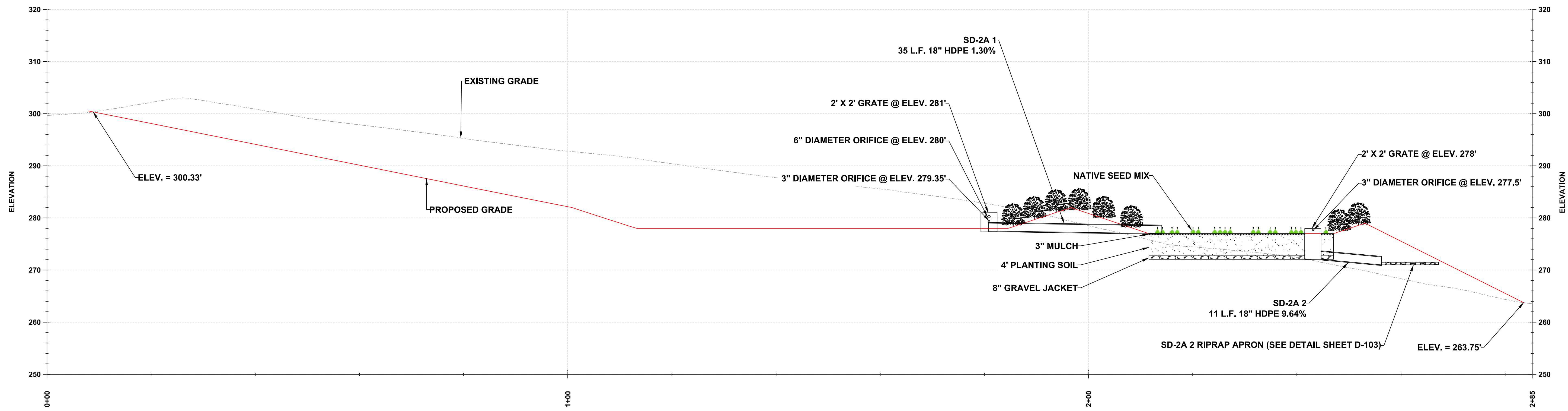

ALIGNMENT - 2A

GENERAL NOTES:
 SEE DRAWING NO. D-102 DETAIL SHEET 2 FOR BIORETENTION PROFILE
 DETAIL WITH SOIL SPECIFICATIONS AND PLANTING REQUIREMENTS.

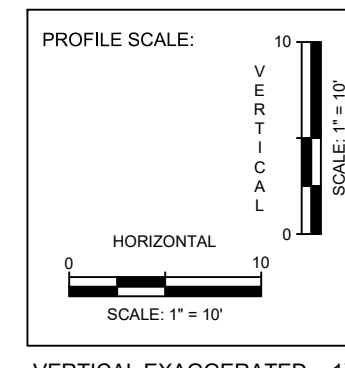

NOTE:
 UNDER NEW YORK STATE EDUCATION LAW ARTICLE 145
 (ENGINEERING), SECTION 7209 (2), IT IS A VIOLATION
 FOR ANY PERSON, UNLESS ACTING UNDER THE
 DIRECTION OF A LICENSED PROFESSIONAL ENGINEER,
 TO ALTER THIS DOCUMENT.

NOTE: THESE PLANS ARE ACCOMPANIED BY SUPPLEMENTAL
 DOCUMENTS. THESE DOCUMENTS ARE INTERRELATED AND
 ARE INTENDED TO BE USED TOGETHER. THESE DOCUMENTS
 ARE INTENDED TO BE USED FOR LOCAL APPROVAL PURPOSES
 ONLY.
 NOT FOR CONSTRUCTION

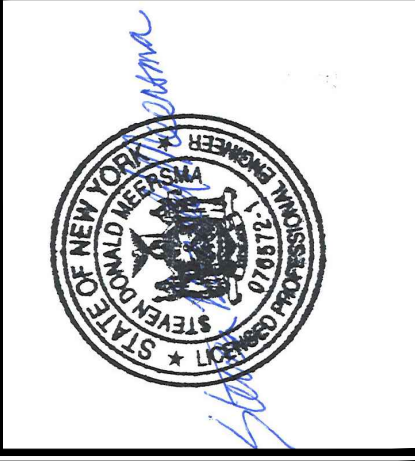

Revisions:	
No.	Date
1	SEPTEMBER 21, 2022
2	NOVEMBER 17, 2022
3	MAY 10, 2023

Drawn by:
A. REXROAT
 Checked by:
S. MEERSMA
 Approved by:
C. DUNCAN

SCS DELL 014136 YORKTOWN, LLC
DELL AVENUE SOLAR FARM
FIXED-TILT GROUND MOUNT SOLAR ENERGY SYSTEM
DELL AVENUE, YORKTOWN, NEW YORK 10514

Contract No:
431302
 Scale:
AS SHOWN
 Date:
AUGUST 30, 2022
 Sheet:
BIO-AREA 2A - PROFILE
 Drawing No:
C-110

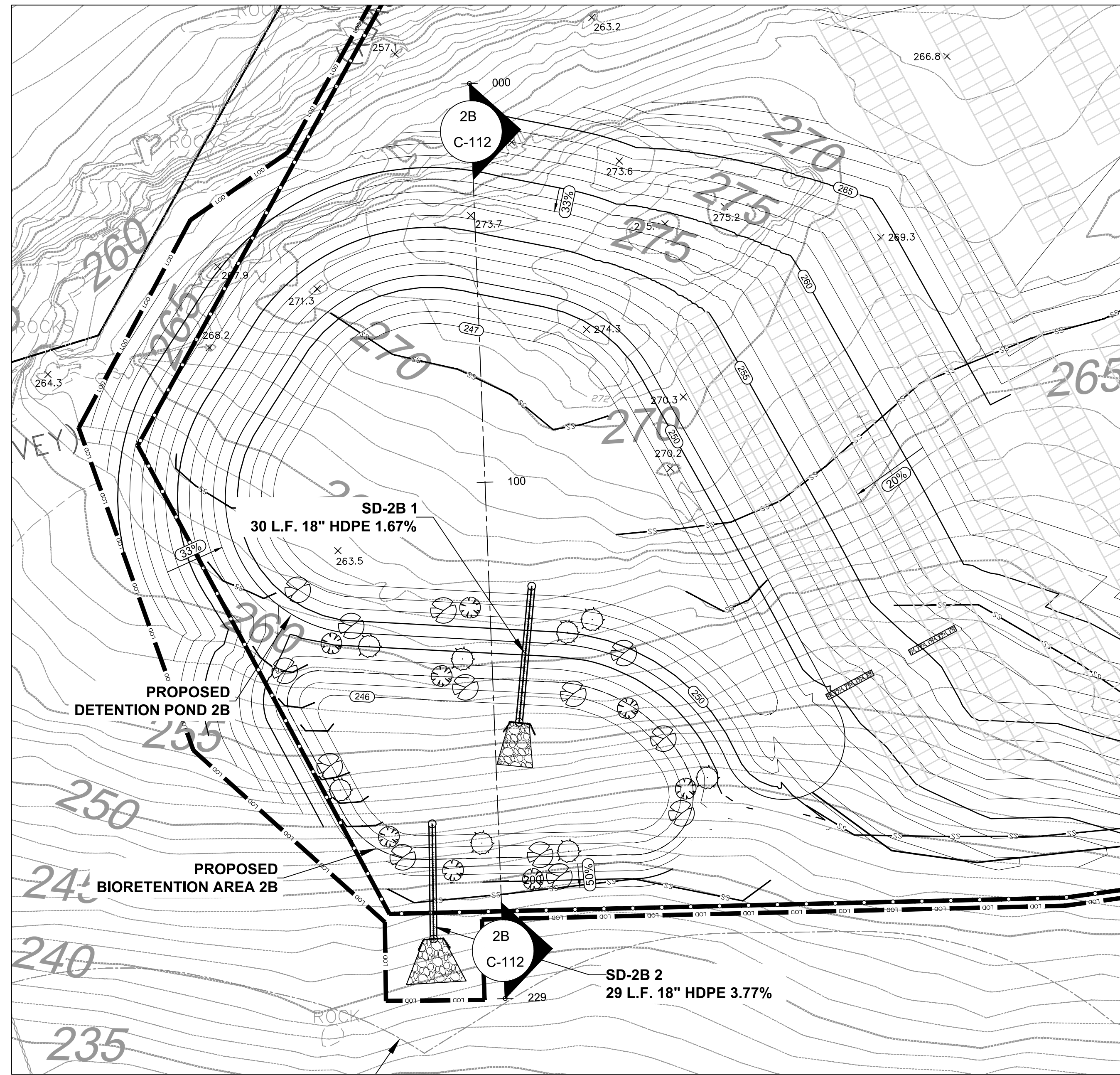

BIORETENTION AREA 2B

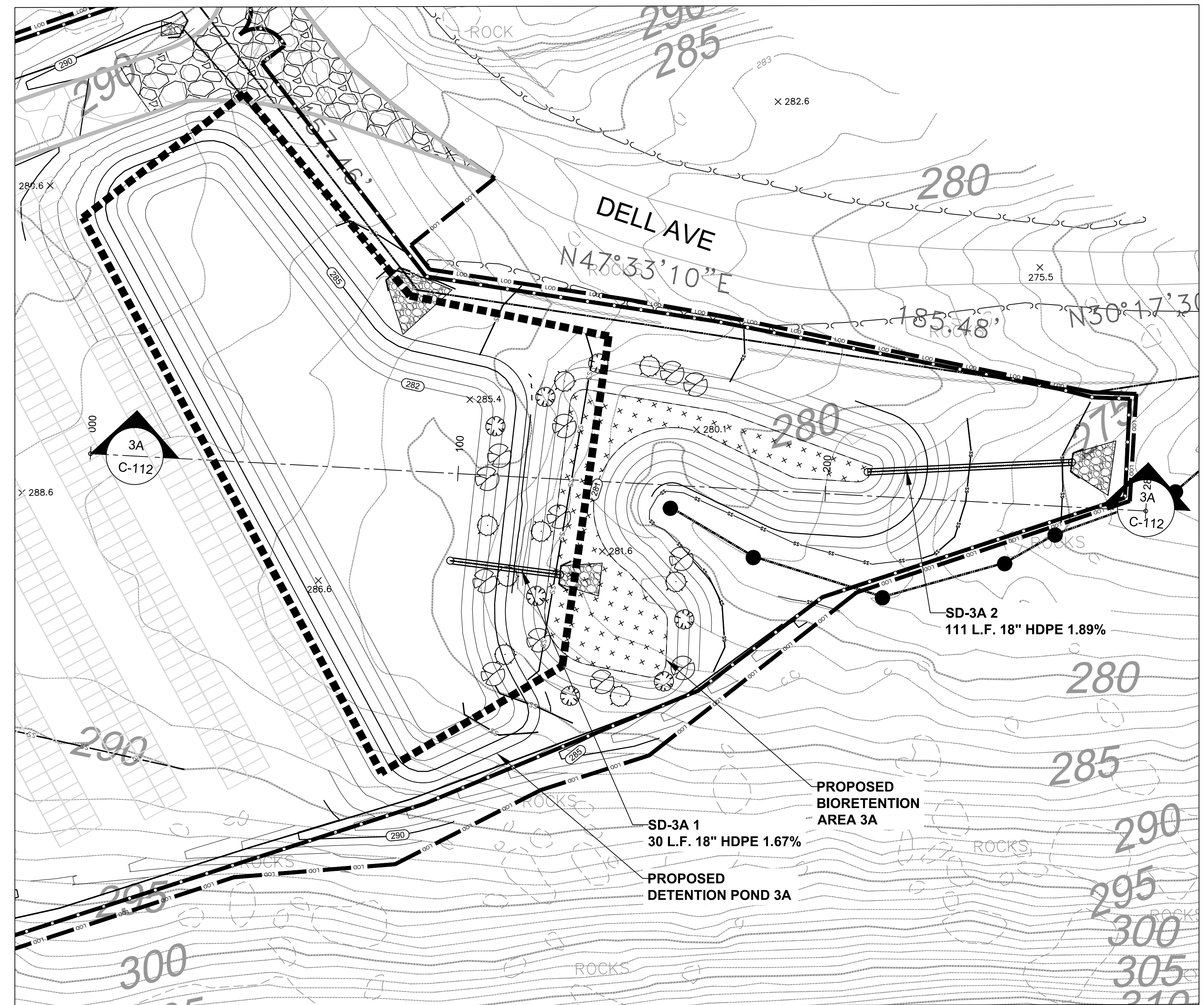

BIORETENTION AREA 3A

LEGEND:

--- 420 ---	EXISTING MAJOR CONTOUR (FEET)
--- 418 ---	EXISTING MINOR CONTOUR (FEET)
---	PARCEL LINE
---	PROPERTY SETBACK
---	LIMIT OF DISTURBANCE
○	PROPOSED PERIMETER FENCE
---	PROPOSED MAJOR CONTOUR (FEET)
---	PROPOSED MINOR CONTOUR (FEET)
---	100-FOOT NYSDEC ADJACENT AREA
---	50-FOOT NYSDEC ADJACENT STREAM BUFFER
---	100-FOOT NYSDEC ADJACENT STREAM BUFFER
---	STONE WALL
---	TREE LINE
---	TRAIL
○	ROCKS
---	DELINEATED STREAM LINE
---	DELINEATED WETLAND
---	DELINEATED SURFACE WATER
---	15' WIDE ACCESS ROAD

- MAP REFERENCES:**
- SURVEY COMPLETED BY LAND DESIGN ASSOCIATES ENGINEERING, SURVEYING AND LAND ARCHITECTURE D.P.C OF HAUPPAGE, NEW YORK DATED MAY 29, 2021.
 - THE PROJECT HORIZONTAL COORDINATES SYSTEM IS BASED ON NAD83 NEW YORK STATE PLANE (US SURVEY FEET, EAST ZONE, NY83-EF). ELEVATIONS ARE BASED ON NAVD88 (US SURVEY FEET).
- GENERAL NOTES:**
- LOCATIONS AND DIMENSIONS OF PHYSICAL FEATURES AND PROPERTY BOUNDARIES ARE APPROXIMATE.
 - THE PROJECT SHALL BE DESIGNED IN COMPLIANCE WITH ALL APPLICABLE CODES, STANDARDS, AND REQUIREMENTS, INCLUDING BUT NOT LIMITED TO:
 - TOWN OF YORKTOWN CODES
 - 2020 FIRE CODE OF NEW YORK STATE (FCNYS 2020)
 - 2020 BUILDING CODE OF NEW YORK STATE (BCNYS 2020)
 - 2019 ENERGY STORAGE SYSTEM SUPPLEMENT - NEW YORK STATE
 - 2018 INTERNATIONAL BUILDING CODE (IBC 2018)
 - NATIONAL ELECTRICAL CODE - NFPA 70
 - NATIONAL ELECTRICAL SAFETY CODE - IEEE C2-2017
 - ANSI/UL STANDARD FOR ENERGY STORAGE SYSTEMS AND EQUIPMENT - STANDARD 9540
 - STANDARD FOR THE INSTALLATION OF STATIONARY ENERGY STORAGE SYSTEMS - NFPA 855
 - BUILDING CODE REQUIREMENTS FOR STRUCTURAL CONCRETE - ACI 318-14
 - SEE DRAWING NO. D-102 DETAIL SHEET 2 FOR BIORETENTION PROFILE DETAIL WITH SOIL SPECIFICATIONS AND PLANTING REQUIREMENTS.

NOTE: NATIVE GRASS SEED MIXES ARE COMPRISED OF GRASSES THAT ARE NATIVE AND/OR INDIGENOUS TO THE AREA AND CONSIDERED FAVORABLE FOR WILDLIFE HABITAT. ADDITIONALLY, NATIVE GRASSES, SEDGES, AND RUSHES WILL ESTABLISH QUICKLY IN AREAS WHERE MOWING IS NOT ANTICIPATED. UTILIZING A HIGH SEED COUNT PER POUND, WILL ALLOW FOR NATIVE ESTABLISHMENT WITH MINIMUM RISK AND TOLERATE LOW-FERTILITY. THERE ARE NO WILDFLOWER OR POLLINATOR SEED SPECIES CONTAINED IN THIS NATIVE GRASS SEED MIX.

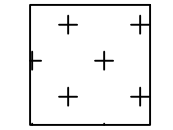

NATIVE DETENTION AREA SEED MIX

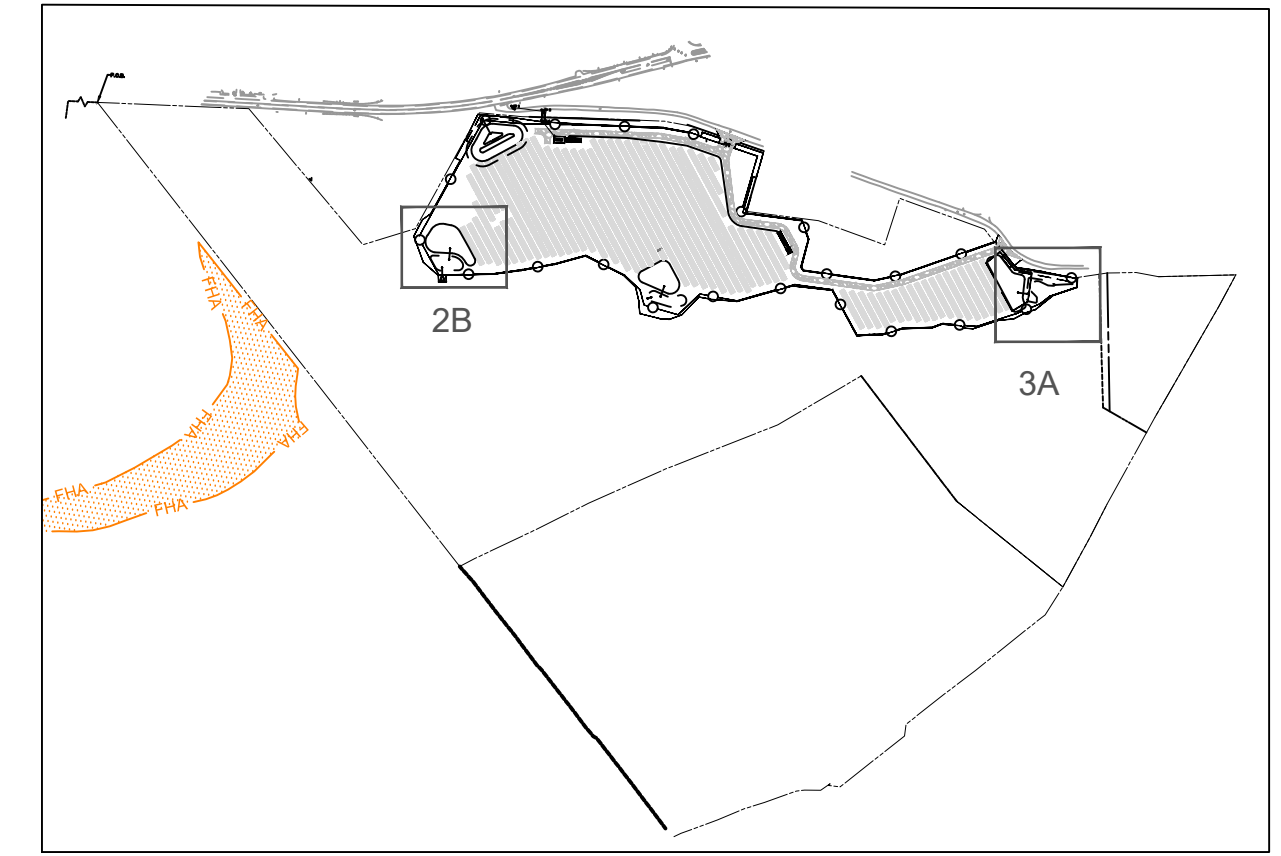

KEY PLAN
NTS

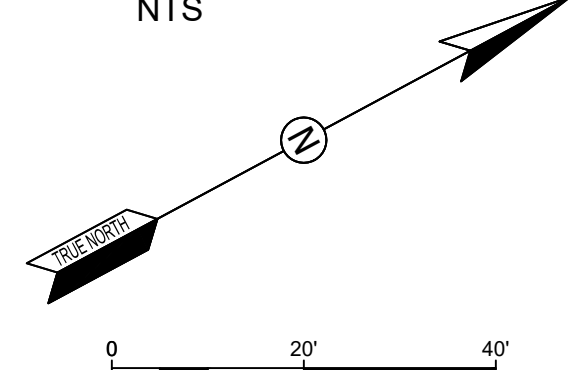

NOTE: UNDER NEW YORK STATE EDUCATION LAW ARTICLE 145 (ENGINEERING), SECTION 7209 (2), IT IS A VIOLATION FOR ANY PERSON, UNLESS ACTING UNDER THE DIRECTION OF A LICENSED PROFESSIONAL ENGINEER, TO ALTER THIS DOCUMENT.

NOTE: THESE PLANS ARE ACCOMPANIED BY SUPPLEMENTAL DOCUMENTS. THESE DOCUMENTS ARE INTERRELATED AND ARE INTENDED TO BE USED TOGETHER. THESE DOCUMENTS ARE INTENDED TO BE USED FOR LOCAL APPROVAL PURPOSES ONLY.
NOT FOR CONSTRUCTION



Revisions:

No.	Date:
1	SEPTEMBER 21, 2022
2	NOVEMBER 17, 2022
3	MAY 10, 2023

Drawn by:
A. REXROAT
Checked by:
S. MEERSMA
Approved by:
C. DUNCAN

**SCS DELL 014136 YORKTOWN, LLC
DELL AVENUE SOLAR FARM
FIXED-TILT GROUND MOUNT SOLAR ENERGY SYSTEM
DELL AVENUE, YORKTOWN, NEW YORK 10514**

Contract No:
431302
Scale:
AS SHOWN
Date:
AUGUST 30, 2022
Sheet:
BIO-AREA 2B & 3A - PLAN
Drawing No:
C-111