

# Environmental Resource Mapper

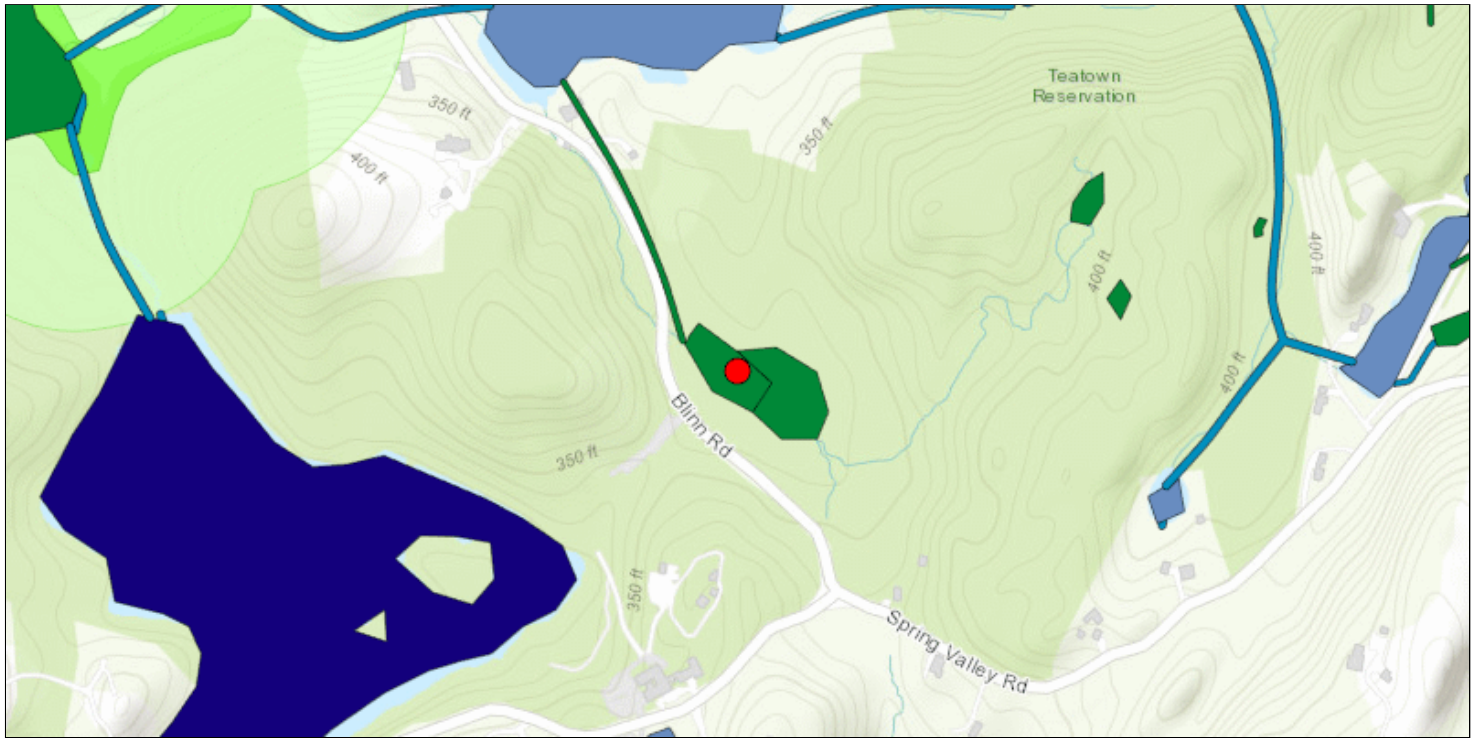

The coordinates of the point you clicked on are:

**UTM 18**

**Easting:** 598424.0354241759

**Northing:** 4563188.06751705

**Longitude/Latitude**

**Longitude:** -73.82590492361948

**Latitude:** 41.214098838377076

The approximate address of the point you clicked on is:

300-348 Blinn Rd, Croton On Hudson, New York, 10520

**County:** Westchester

**Town:** Yorktown

**USGS Quad:** OSSINING

**DEC Region**

**Region 3:**

(Lower Hudson Valley) Dutchess, Orange, Putnam, Rockland, Sullivan, Ulster and Westchester counties. For more information visit <http://www.dec.ny.gov/about/607.html>.

**Rare Plants and Rare Animals**

This location is in the vicinity of Rare Dragonflies and Damselflies – Not Listed by NYS

**National Wetands Inventory**

**Attribute:** undefined

**Type:** undefined

**Acres:** undefined

**Attribute:** undefined

**Type:** undefined

**Acres:** undefined

For more information about the National Wetlands Inventory wetlands visit <http://www.fws.gov/wetlands/>

If your project or action is within or near an area with a rare animal, a permit may be required if the species is listed as endangered or threatened and the department determines the action may be harmful to the species or its habitat.

If your project or action is within or near an area with rare plants and/or significant natural communities, the environmental impacts may need to be addressed.

The presence of a unique geological feature or landform near a project, unto itself, does not trigger a requirement for a NYS DEC permit. Readers are advised, however, that there is the chance that a unique feature may also show in another data layer (ie. a wetland) and thus be subject to permit jurisdiction.

Please refer to the "Need a Permit?" tab for permit information or other authorizations regarding these natural resources.

**Disclaimer:** If you are considering a project or action in, or near, a wetland or a stream, a NYS DEC permit may be required. The Environmental Resources Mapper does not show all natural resources which are regulated by NYS DEC, and for which permits from NYS DEC are required. For example, Regulated Tidal Wetlands, and Wild, Scenic, and Recreational Rivers, are currently not included on the maps.