

LOT 252

LOT 253

LOT 254

PROPERTY OWNERS:
William and Susan LaCalamito
3628 Flanders Drive
Yorktown, New York 10598

TAX ID. 17.11-1-7

Contractor:
Westchester Modular Homes Construction Corp.
1995 Route 22
Brewster, N.Y.
(845) 278-1700

Engineer:
Anthony S. Pisarri, P.E., P.C.
CONSULTING ENGINEER
3 Rosalind Drive
Cortlandt Manor, N.Y. 10567
(914) 739-6580
(914) 734-9121 fax

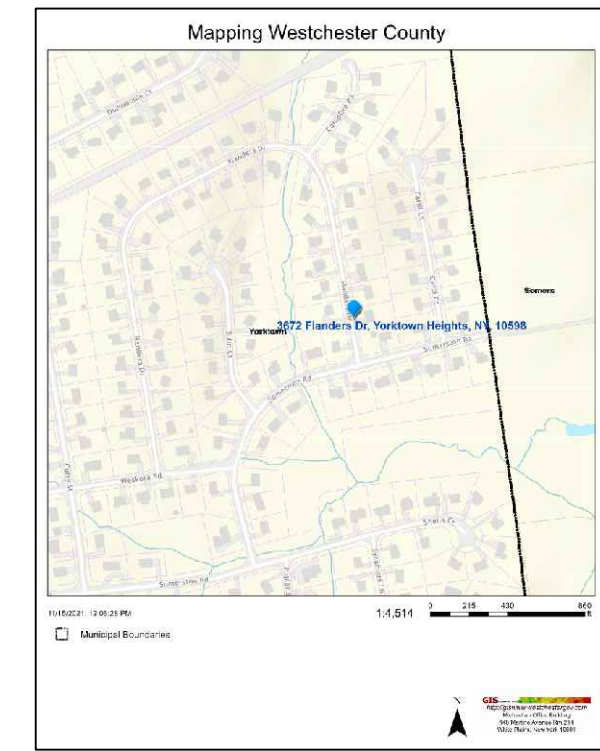

LOCATION MAP
SCALE: AS SHOWN

now or formerly
WILLIAM J. & SUSAN A. LaCALAMITO
(Liber 7981, Page 711)

LOT 257

LOT AREA = 16,000 S.F.
= 0.3673 AC.

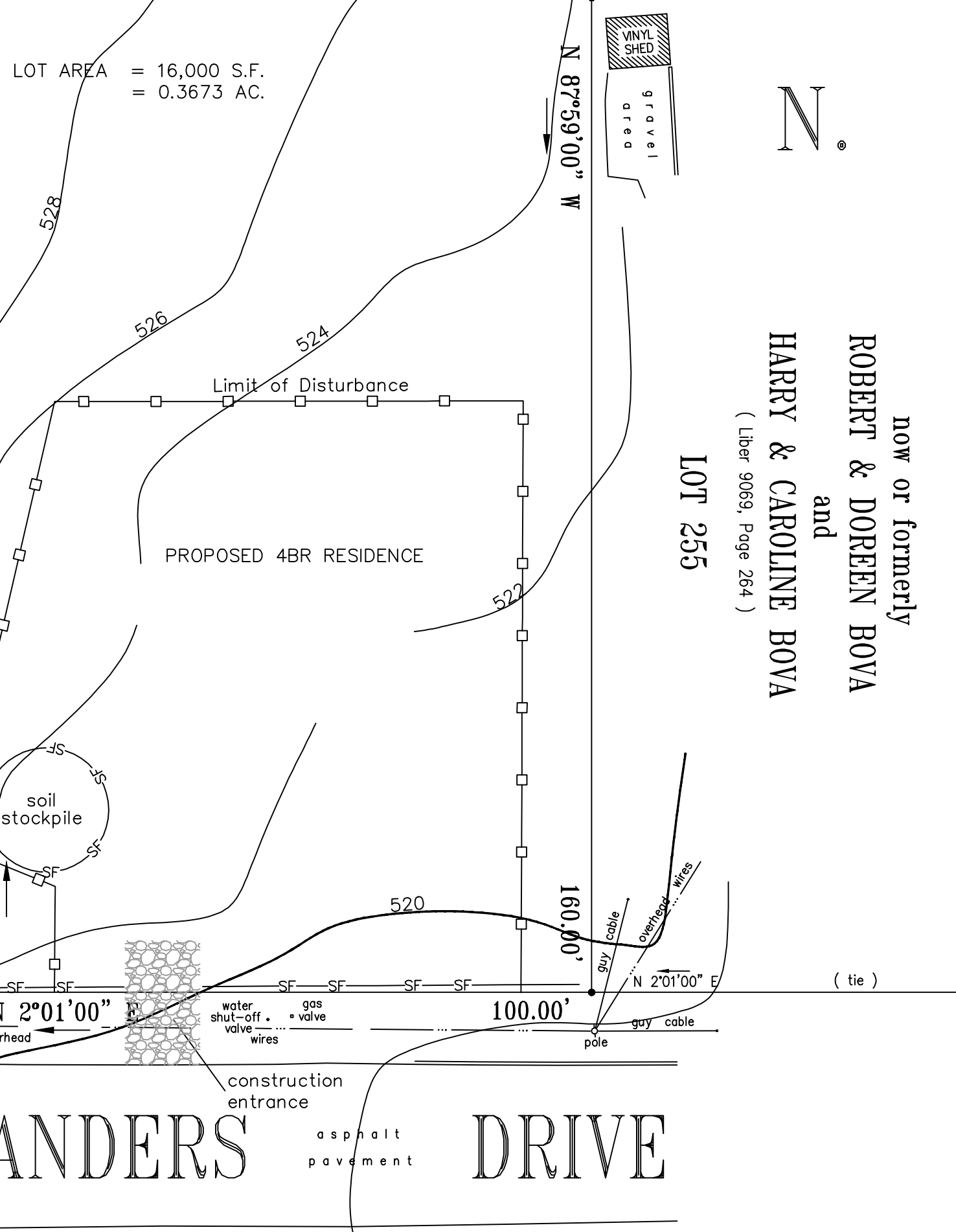
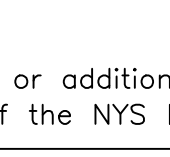
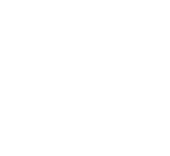
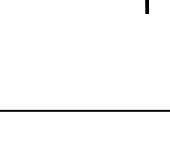
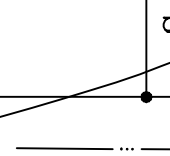
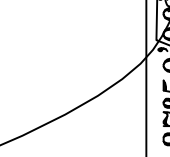
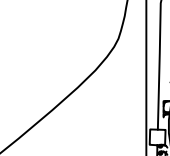
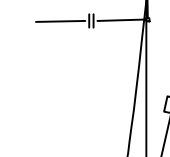
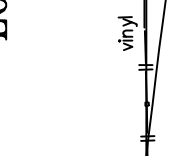
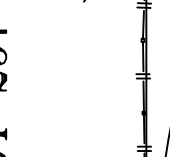
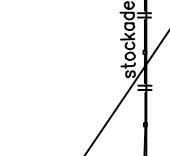
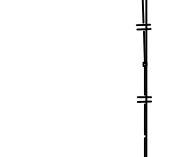
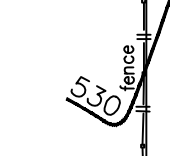
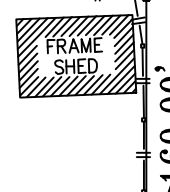

FLANDERS DRIVE
(formerly "FLANDERS STREET")

GRAPHIC SCALE



(IN FEET)
1 inch = 20 ft.

Silt Fence

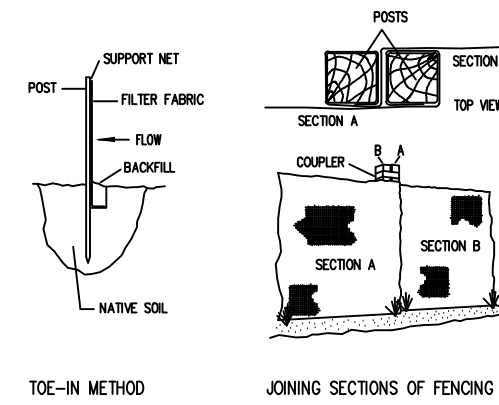

INSTALLATION NOTES

- 1. EXCAVATE A 4 INCH x 4 INCH TRENCH ALONG THE LOWER PERIMETER OF THE SITE.
2. UNROLL A SECTION AT A TIME AND POSITION THE POSTS AGAINST THE BACK (DOWNSTREAM) WALL OF THE TRENCH (NET SIDE AWAY FROM DIRECTION OF FLOW).
3. DRIVE THE POST INTO THE GROUND UNTIL THE NETTING IS APPROXIMATELY 2 INCHES FROM THE TRENCH BOTTOM.
4. LAY THE TOE-IN FLAP OF FABRIC ONTO THE BACKFILL THE TRENCH AND TAMP THE SOIL. STEEPER SLOPES REQUIRE AN INTERCEPT TRENCH.
5. JOIN SECTIONS AS SHOWN ABOVE.

Soil Stockpiling

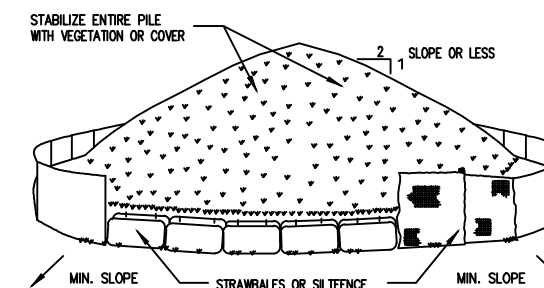

INSTALLATION NOTES

- 1. AREA CHOSEN FOR STOCKPILING OPERATIONS SHALL BE DRY AND STABLE.
2. MAXIMUM SLOPE OF STOCKPILE SHALL BE 1:2.
3. UPON COMPLETION OF SOIL STOCKPILING, EACH PILE SHALL BE SURROUNDED WITH OTHER SILT FENCING OR STRAINBALES, THEN STABILIZED WITH VEGETATION OR COVERED.
4. SEE SPECIFICATIONS (THIS MANUAL) FOR INSTALLATION OF SILT FENCE.

Construction Entrance Detail

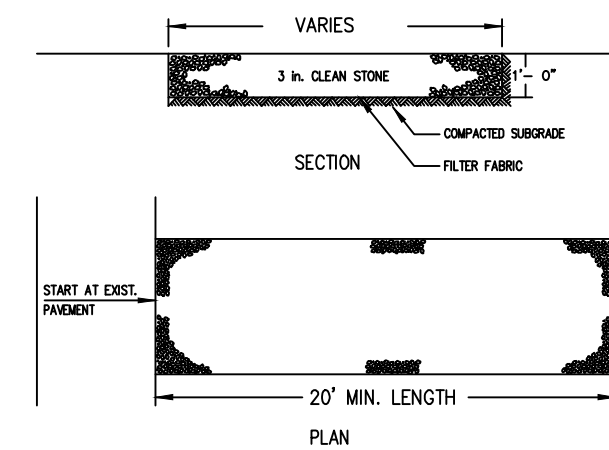

INSTALLATION NOTES

- 1. STONE SIZE - USE 3" STONE, OR RECLAIMED OR RECYCLED CONCRETE EQUIVALENT.
2. LENGTH - AS REQUIRED, BUT NOT LESS THAN 50 FEET (EXCEPT ON A SINGLE RESIDENCE LOT WHERE A 30 FOOT MINIMUM LENGTH WOULD APPLY).
3. THICKNESS - NOT LESS THAN SIX (6) INCHES.
4. WIDTH - 25 FOOT MINIMUM, BUT NOT LESS THAN THE FULL WIDTH AT POINTS WHERE INGRESS OR EGRESS OCCUR.
5. FILTER CLOTH - WILL BE PLACED OVER THE ENTIRE AREA PRIOR TO PLACING OF STONE. FILTER CLOTH WILL NOT BE REQUIRED ON A SINGLE FAMILY RESIDENCE LOT.
6. SURFACE WATER - ALL SURFACE WATER FLOWING OR DIVERTED TOWARD CONSTRUCTION ENTRANCES SHALL BE PIPED ACROSS THE ENTRANCE. IF PIPING IS IMPRACTICAL, A MODIFIABLE BERM WITH 6:1 SLOPES WILL BE PERMITTED.
7. MAINTENANCE - THE ENTRANCE SHALL BE MAINTAINED IN A CONDITION WHICH WILL PREVENT TRACKING OR FLOWING OF SEDIMENT ONTO PUBLIC RIGHT OF WAY. THIS MAY REQUIRE PERIODIC TOP DRESSING WITH ADDITIONAL STONE AS CONDITIONS DEMAND AND REPAIR AND/OR CLEANOUT OF ANY MEASURES USED TO TRAP SEDIMENT. ALL SEDIMENT SPILLED, DROPPED, WASHED OR TRACKED ONTO PUBLIC RIGHT OF WAY MUST BE REMOVED IMMEDIATELY.
8. WASHING - WHEELS SHALL BE CLEANED TO REMOVE SEDIMENT PRIOR TO ENTRANCE ONTO PUBLIC RIGHT OF WAY. WHEN WASHING IS REQUIRED, IT SHALL BE DONE ON AN AREA STABILIZED WITH STONE AND WHICH DRAINS INTO AN APPROVED SEDIMENT TRAPPING DEVICE.
9. PERIODIC INSPECTION AND NEEDED MAINTENANCE SHALL BE PROVIDED AFTER EACH RAIN.

rev 4/29/2022 limit of disturbance added

SHEET 2021-51-01
SCALE AS NOTED
FILE D:\2K7\WMHCC\LaCALAMITO
DATE 11/15/2021

ANTHONY S. PISARRI, P.E., P.C.
CONSULTING ENGINEER
3 Rosalind Drive, Cortlandt Manor, N.Y. 10567



"Unauthorized alteration or addition to this drawing is a violation of §7209(2) of the NYS Education Law."

EXISTING CONDITIONS PLAN FOR
MARIANNE LaCALAMITO - 3628 FLANDERS DRIVE
YORKTOWN, NEW YORK